

Multilocus genetic and morphological phylogenetic analysis reveals a radiation of shiny South Asian jumping spiders (Araneae, Salticidae)

Nilani Kanesharatnam^{1,2}, Suresh P. Benjamin¹

1 National Institute of Fundamental Studies, Hantana Road, Kandy, Sri Lanka **2** Department of Zoology, Faculty of Science, Eastern University, Vantharumoolai, Sri Lanka

Corresponding author: Suresh P. Benjamin (suresh.benjamin@gmail.com)

Academic editor: J. Miller | Received 12 July 2018 | Accepted 20 December 2018 | Published 16 April 2019

<http://zoobank.org/43089010-13EB-43A7-9FDE-AFA9E52AC431>

Citation: Kanesharatnam N, Benjamin SP (2019) Multilocus genetic and morphological phylogenetic analysis reveals a radiation of shiny South Asian jumping spiders (Araneae, Salticidae). ZooKeys 839: 1–81. <https://doi.org/10.3897/zookeys.839.28312>

Abstract

This study presents a systematic revision of South Asian members of the Tribe Chrysillini Simon, 1901. Genetic and morphological variations were analysed of a “similar-looking” group of species that were initially identified as members of the jumping spider genera *Chryzilla* Thorell, 1887 and *Phintella* Strand, in Bösenberg and Strand 1906 to determine their phylogenetic relationships. Results suggest that the assessed morphospecies complex constitute of three evolutionary lineages, two previously unrecognised, which are described and diagnosed as two new genera: *Phintelloides* **gen. n.** and *Proszynskia* **gen. n.** The third lineage, *Phintella*, is sister to these proposed genera. The following new species are described: *Phintelloides alborea* **sp. n.**, *P. brunne* **sp. n.**, *P. flavoviri* **sp. n.**, *P. flavumi* **sp. n.**, *P. orbisa* **sp. n.**, *Phintella argentea* **sp. n.**, and *P. jaleeli* **sp. n.** Sri Lanka is rich in biodiversity but currently has one of the highest rates of deforestation. Lack of clarity on diversity and distribution of the islands’ biodiversity can lead to underestimations during threat assessments and thus downgrading of conservation needs of individual species.

Keywords

Chrysillini, cryptic species, ecomorphs, India, monophyly, new genera, parsimony, synapomorphies

Introduction

A very high degree of endemism in several taxonomic groups such as mammals (Bambaradeniya 2006), amphibians and reptiles (Bossuyt et al. 2004; Meegaskumbura et al. 2002; Pyron et al. 2013), birds (Harrison and Worfolk 2011), fish (Pethiyagoda 1991), and plants (Gunatilleke et al. 2005) are observed in Sri Lanka. However, the invertebrates of the island are less well known. If recently conducted studies on Goblin spiders is a yardstick, invertebrates of Sri Lanka might be highly diverse and the island may harbour endemic radiations of species currently lumped together as widely distributed species (Ranasinghe and Benjamin 2016a, b, 2018). This lack of information on diversity and distribution of the islands' biodiversity may lead to underestimations during threat assessments and thus downgrading of conservation needs of individual species.

Jumping spiders (Salticidae) are small, diurnal hunters remarkable for their excellent vision and various body forms and behaviours (Land 1969; Blest, O'Carroll and Carter 1990). They are known from all non-polar terrestrial ecosystems (Maddison 2015) with more than 6053 species described in 632 genera (World Spider Catalog 2018). The Salticidae is part of the RTA clade, which includes at least half of all known spiders (Blackledge et al. 2009; Fernández et al. 2018; Wheeler et al. 2016).

Recent field work in Sri Lanka yielded a superficially "similar-looking" group of jumping spider that were initially identified as members of the genera *Chrysilla* Thorell, 1887 and *Phintella* Strand, in Bösenberg and Strand 1906, both of which are members of the tribe Chrysillini Simon, 1901. *Chrysilla* and *Phintella* are widely distributed, encompassing numerous species mainly from Indomalayan and Palaearctic regions (Wesołowska 2010; Wesołowska and Wiśniewski 2013; Żabka 2012). Few members of these genera live in other parts of the world; with seven species known from the Afro-tropical region (World Spider Catalog 2018). However, detailed drawings of genitalia of our specimens revealed that at least some of our morphospecies might be distinct from two species of *Chrysilla* and *Phintella* previously recorded from Sri Lanka.

To validate our primary assessment, we performed a series of phylogenetic analyses based on both morphological and genetic variations of individuals collected across the island. Based on our results, we describe herein two new genera, *Phintelloides* gen. n. and *Proszynskia* gen. n., with seven new species. We further use these findings to clarify the geographic ranges of these taxa in an effort to facilitate evaluation of the conservation needs of these distinct evolutionary lineages.

Materials and methods

Taxon selection

Our selection of outgroup taxa is based on Maddison (2015) and on the assumption that our taxa of interest (the ingroup) are Chrysillines. In our molecular analysis, we included species of Chrysillines and Hasariines genera including *Bristowia*, *Chelicerooides*,

Chinattus, *Chrysilla*, *Cosmophasis*, *Echeclus*, *Epocilla*, *Hakka*, *Hasarius*, *Habrocestum*, *Helicius*, *Heliophanus*, *Helvetia*, *Icius*, *Menemerus*, *Mexcala*, *Phintella*, *Pseudicius*, and *Siler*. *Idastrandia orientalis* (Szombathy, 1915), *Thiania latibola* Zhang & Maddison, 2012 were used to root the tree (Table 1). Based on our analysis of the molecular data and availability of material within Sri Lanka, the following outgroup taxa were selected for the morphological analysis: *Hasarius adansoni* (Audouin, 1826), *Habrocestum kodigalaensis* Kanesharatnam & Benjamin, 2016, *Habrocestum hantaneensis* Kanesharatnam & Benjamin, 2016 and *Bristowia gandhii* Kanesharatnam & Benjamin, 2016. Ten exemplars were selected to represent our taxa of interest and constitute the ingroup; details are given in Table (2). *Phintelloides orbisa* sp. n. is known only from its female holotype and is not part of the molecular work. However, it is included in the morphological analysis.

Morphology

Methodology and taxonomic descriptions are based on the format of Benjamin and Kanesharatnam (2016), Kanesharatnam and Benjamin (2016), and Benjamin (2004, 2010). Sampling was primarily done by beating vegetation up to a height of approximately 1.5 m. Specimens for the morphological study were preserved in 70% ethanol and identified using an Olympus SZX7 stereomicroscope. Female genitalia were excised and digested with Sigma Pancreatin Ip 1750 enzyme complex, in a solution of sodium borate (Dingerkus and Uhler 1977). Male palps and epigynes were cleared and mounted with methyl salicyclate for further examination. Drawings of male palps, epigyne, and vulva were made with the aid of a drawing tube attached to an Olympus BX51 compound microscope. Either a Nikon D80 or a D7000 camera with a macro lens was used to take photographs of live spiders. Photographs of palps, epigynes, and intact spiders were taken with a Leica MC170 HD camera mounted on a Leica M205C stereomicroscope using Leica Application Suite software (Leica Microsystems Limited, Germany). Images were merged with Helicon Focus image stacking software (version 6, Helicon soft Ltd). Images were then edited with Adobe Photoshop CC and assembled using Adobe Illustrator CS6. A complete synonymy of the genera and species is given in World Spider Catalog (2018). All measurements are in millimetres. All specimens unless otherwise stated are deposited in the National Museum of Sri Lanka, Colombo.

Morphological phylogenetic tree construction

The morphology of over 80 adult specimens was studied. Fifty-six potentially informative characters were identified and scored for 17 taxa (33 binary and 23 multistate). Twenty-three characters describe somatic morphology and 33 describe copulatory organ morphology. Mesquite (version 2.72; Maddison and Maddison 2009) was used to build and edit the data matrix. Parsimony analysis of the morphological data matrix was

Table 1. Details of exemplars used in this study including GenBank accession numbers and collection localities. * denotes taxa included in the morphological matrix (see Table 2 for details). Collection localities are given if available.

Species	Locality	Specimen No	CO1	28S	18S	GenSeq Nomenclature
<i>Phintella vittata</i>	Sri Lanka: Ampara	IFS_SAL_240	KY888758	KY888746	KY888695	genseq-4 COI, 28S, 18S
<i>Phintella vittata</i> *	Sri Lanka: Anuradhapura	IFS_SAL_816	KY888751	KY888728	KY888696	genseq-4 COI, 28S, 18S
<i>Phintella vittata</i>	India: Maharashtra	–	KT383680.1	–	–	–
<i>Phintella argentea</i> *	Sri Lanka: Nuwara Eliya	IFS_SAL_893	KY888750	KY888722	KY888720	genseq-4 COI, 28S, 18S
<i>Phintella argentea</i>	Sri Lanka: Loolecondera	IFS_SAL_857	KY888763	KY888727	KY888721	genseq-4 COI, 28S, 18S
<i>Phintella linea</i>	–	–	–	JN817066.1	JN816864.1	–
<i>Phintella cavaleriei</i>	–	–	–	JN817067.1	JN816865.1	–
<i>Phintella abnormis</i>	–	–	–	JN817064.1	JN816862.1	–
<i>Phintella arenicolor</i>	–	–	–	JN817065.1	JN816863.1	–
<i>Phintella aequipeiformis</i>	Vietnam	–	LC105670.1	–	–	–
<i>Phintella jaleeli</i> *	Sri Lanka: Dambulla	IFS_SAL_262	KY888757	KY888745	KY888698	genseq-4 COI, 28S, 18S
<i>Phintella jaleeli</i>	Sri Lanka: Kurunegala	IFS_SAL_167	KY888760	KY888748	KY888697	genseq-4 COI, 28S, 18S
<i>Phintella bifurcilinea</i>	Vietnam	–	LC105668.1	–	–	–
<i>Phintella piatensis</i>	Philippines: Luzon	–	AY297396.1	–	–	–
<i>Phintelloides alborea</i>	Sri Lanka: Dambulla	IFS_SAL_369	KY888783	KY888737	KY888704	genseq-2 COI, 28S, 18S
<i>Phintelloides alborea</i> *	Sri Lanka: Mihintale	IFS_SAL_814	KY888766	KY888729	KY888715	genseq-4 COI, 28S, 18S
<i>Phintelloides versicolor</i>	Vietnam	–	LC105657.1	–	–	–
<i>Phintelloides flavumii</i> *	Sri Lanka: Galle	IFS_SAL_742	KY888768	KY888730	KY888712	genseq-4 COI, 28S, 18S
<i>Phintelloides jesudasi</i> *	Sri Lanka: Kurunegala	IFS_SAL_293	KY888753	KY888741	KY888702	genseq-4 COI, 28S, 18S
<i>Phintelloides brunne</i> *	Sri Lanka: Nuwara Eliya	IFS_SAL_844	KY888764	KY888723	KY888717	genseq-4 COI, 28S, 18S
<i>Phintelloides brunne</i>	Sri Lanka: Gammaduwa	IFS_SAL_281	KY888754	KY888742	KY888701	genseq-2 COI, 28S, 18S
<i>Phintelloides flavoviri</i>	Sri Lanka: Galle	IFS_SAL_754	KY888752	KY888724	KY888713	genseq-1 COI, 28S, 18S
<i>Proszynskia diatreta</i> *	Sri Lanka: Vavuniya	IFS_SAL_861	KY888761	KY888725	KY888719	genseq-4 COI, 28S, 18S
<i>Proszynskia diatreta</i>	Sri Lanka: Vavuniya	IFS_SAL_539	KY888774	KY888733	KY888708	genseq-4 COI, 28S, 18S
<i>Epocilla</i> sp.	Sri Lanka: Galle	IFS_SAL_730	KY888771	–	MH304355	genseq-4 COI, 18S
<i>Epocilla aurantiaca</i>	Sri Lanka: Kurunegala	IFS_SAL_168	KY888759	–	MH304356	genseq-4 COI, 18S
<i>Pseudicius vulpes</i>	–	–	JN817279.1	JN817059.1	JN816857.1	–
<i>Hakka himeshimensis</i>	–	–	JN817278.1	JN817058.1	–	–
<i>Helicops chikunii</i>	–	–	AB924449.1	–	–	–
<i>Heliophanus cupreus</i>	Poland: Mielik	–	DQ665756.1	DQ665769.1	DQ665738.1	–

Species	Locality	Specimen No	CO1	28S	18S	GenSeq Nomenclature
<i>Menemerus brachygnathus</i>	Sri Lanka: Kandy	IFS_SAL_270	KY888755	–	–	genseq-4 COI
<i>Menemerus bivittatus</i>	–	–	AY297395.1	AY297266.1	–	–
<i>Icius subinermis</i>	Slovenia	–	KX039217.1	–	–	–
<i>Helvetia</i> aff. <i>zonata</i>	–	–	AY297394.1	AY297265.1	–	–
<i>Mexcala elegans</i>	South Africa: Kwazulu-Natal	–	EU815594.1	EU815479.1	–	–
<i>Siler semiglaucus</i> *	Sri Lanka: Galle	IFS_SAL_731	KY888770	KY888731	KY888711	genseq-4 COI, 28S, 18S
<i>Siler cupreus</i>	–	–	JN817270.1	JN817051.1	–	–
<i>Chryssilla volupe</i> *	Sri Lanka: Ballagola	IFS_SAL_443	MG910461	MG883389	MG883392	genseq-4 COI, 28S, 18S
<i>Cosmophasis</i> sp.	Sri Lanka: Ethagala	IFS_SAL_522	KY888776	–	MH304353	genseq-4 COI
<i>Cosmophasis</i> sp.	Sri Lanka: Galle	IFS_SAL_736	KY888769	–	MH304354	genseq-4 COI
<i>Cheliceroidea longipalpis</i>	China: Guizhou	–	KM033219.1	KM033179.1	–	–
<i>Echeclus</i> sp.	Malaysia: Selangor	–	KM033222.1	KM033182.1	–	–
<i>Hasarius adansonii</i> *	Sri Lanka: Kandy	IFS_SAL_268	KY888756	KY888749	KY888700	genseq-4 COI, 28S, 18S
<i>Habrocestum</i> cf. <i>albimanum</i>	South Africa: Western Cape Province	–	EU815611.1	EU815500.1	–	–
<i>Chinattus parvulus</i>	USA: North Carolina	–	EU815581.1	EU815464.1	–	–
<i>Habrocestum kodigalaensis</i> *	Sri Lanka: Kodigala	IFS_SAL_1000	MG910462	MG883391	MG883394	genseq-4 COI, 28S, 18S
<i>Habrocestum</i> sp.*	Sri Lanka: Looleconda	IFS_SAL_827	KY888765	MG883390	MG883393	genseq-4 COI, 28S, 18S
<i>Bristowia gandhii</i> *	Sri Lanka: Badulla	IFS_SAL_357	KY888778	KY888738	KY888703	genseq-4 COI, 28S, 18S
<i>Idastrandia orientalis</i>	Malaysia: Sabah	–	EU815608.1	EU815496.1	EU815535.1	–
<i>Thiania latibola</i>	Malaysia: Pahang	–	KC615750.1	KC615569.1	–	–

carried out using “traditional search” mode in TNT 1.1 (Goloboff et al. 2003; Goloboff, Farris and Nixon 2008). Under equal and implied weights, traditional searches were performed with following settings: 1000 random addition sequence replicates and tree bisection reconnection (tbr) swapping algorithm saving 10 trees per replication in TNT. The concavity constant (K) was set to values of 3–10, max trees was set to 100,000. Group support values and Bremer and Relative Bremer indices (Bremer 1988; Bremer 1994) were calculated using the ‘aquickie.run’ script in TNT. Ambiguous character optimisations were resolved to favour early gains of features with subsequent reversals (Farris optimisation or ACCTRAN). All multistate characters were treated as non-additive (unordered or Fitch minimum mutation model; Fitch 1971) as no transformation series could be inferred. Winclada version 1.00.08 (Nixon 2002)

was used for mapping of characters and character states onto preferred parsimonious tree and strict consensus tree. The final matrix is submitted to the Dryad repository (<https://doi.org/10.5061/dryad.b04s6t7>).

Laboratory protocols

Fresh specimens for DNA extraction were collected and preserved in 100% ethanol and/or RNA later[®] (Qiagen, Germany) and stored at -20 °C until extraction. If fresh material was unavailable, specimens preserved in 70% ethanol were used instead. Total genomic DNA was extracted from one or two legs or alternatively from the entire prosoma using the DNeasy Tissue Kit (Qiagen, Germany) as per manufacturer's protocol. The targeted markers and primers are standard in arachnid systematics and are given in Table (3). Partial fragment of the mitochondrial protein-encoding gene cytochrome *c* oxidase subunit I (CO1 ~600 bp) and partial fragments of nuclear small and large subunit ribosomal RNA (18S ~1600 bp) and (28S ~800 bp) were amplified. The three overlapping fragments of 18S were amplified individually using three primer sets (Table 3). PCR amplification included a 2 min 94 °C initial denaturation and 35 iterations of 30 s at 94 °C, 30 s annealing step at 48 °C (18S and CO1) and 55 °C (28S), 30 s at 72 °C and one 10 min extension step at 72 °C (Maddison et al. 2014). Each PCR mix was prepared by the addition of 3 µl MgCl₂, 1 µl dNTPs, 4 µl 5X colourless Gotaq^R flexi buffer, 1 µl forward and reverse primers (10 pmol/µl) and 0.4 µl Gotaq^R polymerase (Promega Corporation, 2800 Woods Hollow Road, Maddison, USA). Reaction volume was adjusted up to 20 µl by addition of 9.6 µl genomic DNA sample. For older specimens preserved in 70% ethanol, Qiagen Multiplex PCR kit (Qiagen, Germany) was used to enhance DNA yield. Reaction mixture per sample comprises 2.3 µl RNase free water, 10 µl QIAGEN Multiplex PCR Master Mix, 2 µl Q solution, 1.6 µl forward and reverse primers (10 pmol/µl) and 2.5 µl of DNA template. PCR was performed with an initial denaturation at 95 °C for 15 min then denaturation at 95 °C (30"), annealing temperature as mentioned above and extension at 72 °C for 1'30" for 35 cycles. Alternatively, IllustraTM puRE Taq Ready-To-Go PCR beads (GE Healthcare, UK) was used for PCR amplification. As a rule, 1.6 µl of forward and reverse primers (10 pmol/µl) and 2.5 µl of the DNA template were added to the tubes supplied by the manufacturer. Molecular-grade RO water made up the remaining volume. PCRs were subsequently visualised in a 0.8% agarose gel. Sequencing of the purified PCR products were done at Macrogen (Seoul, South Korea).

Sequence alignment and editing

Chromatogram files were assembled and edited using Geneious 6.1.5 software package (Biomatters Limited; Kearse et al. 2012). Sequences were aligned in Geneious with options of automatically determine sequences' direction, create alignment of

Table 3. Details of genes, primer names, primer sequences, and sources of all primers used in this study.

Gene	Primer	References
COI	COI 1628 (F) 5'-ATAATGTAATTGTTACTGCTCA-3'	(Simon et al. 1994)
	C1-N-2191 (R) 5'-CCCGGTAAAATAAAAATATAAA-3'	(Dallas et al. 2005)
18S	18S 1F 5'-TACCTGGTTGATCCTGCCAGT-3'	(Giribet and Ribera 2000)
	18S 5R 5'-CTTGGCAAATGCTTTCGC-3'	(Giribet et al. 1996)
	18S 3F 5'-GTTTCGATTCCGGAGAGGGA-3'	(Giribet et al. 1996)
	18S 7R 5'-GCATCACAGACCTGTTATTGC-3'	(Giribet et al. 1996)
	18S 4F 5'-CCAGCAGCCGCGCTAATTC-3'	(Giribet et al. 1996)
	18S 9R 5'-GATCCTTCCGCAGGTTACCT-3'	(Giribet et al. 1996)
	28S	28S "O" 5'-GAA ACT GCT CAA AGG TAA ACG G-3'
	28S "C" 5'-GGT TCG ATT AGT CTT TCG CC-3'	(Whiting et al. 1997)

consensus sequences only, gap open penalty 12, gap extension penalty 3, type of global alignment, refinement iterations 2. Edited sequences were queried by blasting against the NCBI BLAST database (<http://blast.ncbi.nlm.nih.gov>) as a check for possible contamination. The sequences obtained from NCBI were imported and aligned with our sequences in Geneious. The alignment of the non-coding 28S fragment was further refined manually in Mesquite. Finally, the fragments were assembled in to four separate multiple sequence alignments (*COI*-single gene, *28S*-single gene, *18S*-single gene and concatenated *COI+18S+28S*). The combined gene matrix was converted to tnt format using Sequence matrix 1.7.8 (Vaidya, Lohman, Meier 2011). All new sequences were submitted to GenBank; accession numbers are given in Table 1. The final concatenated alignment is submitted to the Dryad repository (<https://doi.org/10.5061/dryad.b04s6t7>).

Phylogenetic tree construction

Both parsimony and likelihood methods were used as optimality criteria for the phylogenetic analyses. The three-gene combined data was analysed using ML and MP methods. The single gene matrices were analysed using ML methods only. RAxML-VI-HPC (randomised accelerated maximum likelihood for high performance computing v2.0.1) (Stamatakis 2006) as implemented in T-REX (Tree and reticulogram REConstruction) (Boc et al. 2012) was performed for maximum likelihood analysis using non-parametric bootstrapping in the program with the GTRGAMMAI model for all genes. MEGA 6.06 (Hall 2013) was used to determine the appropriate model by using the Akaike Information Criterion. For single gene matrices 100 search replicates and for the combined matrix 50 replicates were run. Clade support was assessed with 1000 bootstrap replicates (GTRGAMMAI model). Parsimony analysis was performed using TNT 1.1.

Abbreviations

Morphology

AEB	anterior epigynal border;	PEB	posterior epigynal border;
AL	abdominal length;	PL	prosoma length;
ALE	anterior lateral eyes;	PLE	posterior lateral eyes;
ALT	apical lobe of tegulum;	PME	posterior median eyes;
AME	anterior median eyes;	PT	patella;
AT	atrium;	PW	prosoma width;
AW	abdominal width;	PLT	proximal lobe of tegulum;
CD	copulatory ducts;	RTA	retrolateral tibial apophysis;
CO	copulatory opening;	S	spermatheca;
CY	cymbium;	SC	scapum;
DDC	duck-neck-shaped diverging curves;	SD	sperm duct;
E	embolus;	T	tegulum;
FD	fertilisation ducts;	TA	tarsus;
F	femur;	TB	tibia;
HS	head-like structure;	TEB	tegar bump;
LP	lamellar process;	TL	total length;
MT	metatarsus;	TR	trochanter;
PA	patellar apophyses;	VR	vaginal roof.

Additional abbreviations

FR	Forest reserve;	MP	maximum parsimony;
ML	maximum likelihood;	SNR	Strict Nature Reserve.

Description of characters and character states

Somatic morphology

1. Body scale colouration: orange or black scales absent, 0; reddish orange, 1; black and golden yellow, 2.

In almost all *Chrysilla*, the body is covered with shiny metallic orange or black scales (Fig. 21A; Caleb and Mathai 2014: figs 15–18). Some *Phintella* species are also of a shiny metallic colouration (Figs 27A–F, 34A–F). However, all members of *Phintelloides* are lighter in colour (Figs 4A–H, 8A–F, 14A–F). *Siler semiglaucus* is covered with orange scales as in *Chrysilla*. However, they are not arranged in transverse rows on the prosoma: instead the pale metallic blue prosoma is decorated with broad, metallic, orange lateral bands (Kulkarni and Joseph 2015: fig. 1a, b; Prószyński and Deeleman-Reinhold 2010; Prószyński 1985).

2. White band on the clypeus of males: absent, 0; present, 1.
Clypeus of known males from *Phintelloides* is covered with a row of white tuft of depressed scales (Figs 4A, B, F, 8D, 14B). Caleb and Mathai (2014) termed this row of white tuft 'short white moustache' for *Phintelloides jesudasi* comb. n. This might be an unambiguous synapomorphy of *Phintelloides*. Clypeus of most species of *Phintella* and *Proszynskia diatretra* comb. n. are covered with glossy black or blackish brown scales, without any prominent stripes (Figs 23B, F, H, 27B, 34B). Clypeus of *Chrysilla* species are covered with metallic blue scales (Caleb and Mathai 2014: fig. 17).
3. Pale white / yellow anterior eye field in males: absent, 0; present, 1.
Half of the anterior portion of the eye field is covered with white dense scales in all known males of *Phintelloides*. (Figs 4A, E, F, 8A–D, 14A–C). This character is absent in males of *Chrysilla* and *Phintella*. Males of *Proszynskia diatretra* possess discontinuous pale yellow blotches around eyes (Fig. 23E–G).
4. Diamond mark on prosoma: absent, 0; constricted, 1; stretched out posteriorly, 2; stretched out laterally, 3.
5. Colour of diamond mark: white, 0; greyish white, 1; metallic colouration, 2.
A conspicuous transverse, white diamond-shaped mark, just behind ocular field is diagnostic for males of *Phintelloides* (Figs 4E, F, 8A–C, 14A–C). *Proszynskia diatretra* has greyish white diamond-shaped blotch with vague margins (Fig. 23E, G). *Phintella vittata* (Koch, 1846) has a laterally stretched out metallic blue and *P. argentea* sp. n. has a silvery diamond-shaped mark posterior to the eye field in both sexes (Figs 27A, C–F, 34A–F).
6. Lateral white belts of the male prosoma: absent, 0; present, 1.
In all known males of *Phintelloides* the lateral margins of prosoma is adorned with a broad contrasting white belts covering one third height of prosoma (Figs 4A, B, E, F, 8A–C, 14A, C). A similar discontinuous, somewhat less prominent band is present in *Proszynskia diatretra* (Fig. 23E–G). In *Phintella vittata*, the lateral prosoma is decorated with blue metallic bands and in *P. argentea* with silvery blotches instead of silvery belts (Figs 27A, E, F, 34E, F); both scored as absent. Males of *Hasarius adansonii* are covered with a broad, white belt around the eye field that extends continuously from the vicinity of ALE to the middle of prosoma, just behind PLE in a semicircle (Kim and Kim 1996: fig. 1; Peng et al. 1993; Prószyński 2003). However, this belt is unlike that of *Phintelloides*.
7. Prominent dark blotches around ale and PLE in females: absent, 0; present, 1.
8. Prominent dark blotches behind PLE in females: absent, 0; present, 1.
All known females of *Phintelloides* possess black blotches on the prosoma (Figs 4D, G, H, 12A, E, 14D–F). In addition, *Phintelloides jesudasi*, *P. flavumi* sp. n., and *P. alborea* sp. n. have black patches on the posterior region of prosoma behind PLE (Figs 4D, G, H, 14D–F). These patches are absent in all other studied genera.

9. Prosoma with horizontal iridescent blue and reddish orange bands in males: absent, 0; present, 1.

This character is present in both *Chrysilla volupe* (Karsch, 1879) and *C. lauta* Thorell, 1887 (Figs 19A, 21A, Caleb and Mathai 2014: fig. 15). Although, *C. deelemani* Prószyński & Deeleman-Reinhold, 2010 is similar to *C. volupe* and *C. lauta* in palpal morphology, it lacks this banding pattern (Prószyński and Deeleman-Reinhold 2010: fig. 31). All other known *Chrysilla* species also lack these bands. The metallic blue prosoma of *S. semiglaucus* is furnished with reddish orange lateral belts. However, they are not arranged in rows as described above (Kulkarni and Joseph 2015: fig. 1a, b; Prószyński 1985).

10. Metallic blue edges of prosoma: absent, 0; present, 1.

Lateral edges of prosoma in *C. volupe*, *C. lauta*, and *S. semiglaucus* are covered with metallic blue scales in a rather broad stripe (Fig. 21A; Caleb and Mathai 2014: figs 15, 18; Kulkarni and Joseph 2015: fig. 1a, b). However, *C. volupe* and *C. lauta* have additional metallic blue stripe just below PLE on the lateral sides of the prosoma (Caleb and Mathai 2014: fig. 18). This character further highlights the close resemblance of both species.

11. First pair of legs in males, relative thickness: normal, 0; slightly thickened, 1; thickened, 2.

12. First pair of legs in males, relative length: normal, 0; elongated, 1;

These two characters described the relative thickness and length of leg I. *Bristowia gandhii* Kanesharatnam and Benjamin, 2016 is easily distinguishable by their elongated coxa, trochanter, and patella of leg I. They are strongly modified in males than in females (Kanesharatnam and Benjamin, 2016: fig. 3a). First legs of females are comparably less strong and not enlarged in all other taxa considered in this character matrix.

13. First pair of legs furnished with a ventral fringe of black bristles: absent, 0; present, 1.

In *B. gandhii* both the male and female, patella I and tibia I are furnished with a ventral fringe of black bristles (Kanesharatnam and Benjamin, 2016: fig. 3a, b). In *S. semiglaucus*, only males possess black bristles (Prószyński 1985); scored as present.

14. Tibia I with black blotches in males: absent, 0; present, 1.

Males of *Phintella jaleeli* sp. n. have prominent large and black blotches at the distal end of dorsal side of tibia I (Fig. 23A, B). Absent in females, which have black longitudinal lateral stripes on femur, patella, and tibia of all legs (Fig. 23C, D).

15. Shape of the abdomen in males: stout and tapered, 0; elliptical, 1; more elongated, 2.

This character differentiates males of *Chrysilla* from *Phintella*. *Chrysilla volupe* and *C. lauta* are characterised by a rather more elongated abdomen (Figs 19A, B, 21A, B). However, females of both genera have no obvious differences: all females have a stout and somewhat tapered abdomen (Figs 22A, B, 27C, D, 29A, B, E, F, 34C).

16. Abdominal scutum: absent, 0; present, 1.

In *C. lauta*, the abdomen is fully covered with a metallic, blackish blue scutum (Fig. 19A, B); scored as absent in *C. volupe* and this apomorphic character differentiates *C. lauta* from *C. volupe*.

17. Relative abdominal length: shorter than one time width, 0; length less than twice of width, 1; much longer than twice of width, 2.

This character describes the longer and narrower abdomen of *Chrysilla* (Figs 19A, B, 21A, B). Abdominal length is scored in relation to its width. In *H. kodigalaensis* Kanesharatnam and Benjamin 2016 and *H. hantaneensis* Kanesharatnam and Benjamin 2016, abdomen is much smaller than their prosoma (Kanesharatnam and Benjamin 2016: figs 5a, b, 7a–c); scored as 0.

18. Abdominal dorsal pattern in females: none, 0; stripes or streaks, 1; non-metallic markings, 2; metallic markings, 3; transverse metallic banding, 4.

This character is scored based on specimens in life. Males and females of *Phintelloides jesudasi* comb. n., *P. flavumi* sp. n. and *P. alborea* sp. n. are sexually dimorphic; they differ in colour and organisation of the stripe pattern (Figs 4A–H, 8A–D, 14A–F). Females of *P. orbisa* sp. n. and *P. flavoviri* sp. n. are uniformly greenish yellow coloured and lack any markings on the dorsum of abdomen (Fig. 8E, F).

19. Stripe pattern of abdomen in females: absent, 0; narrow, not converging, 1; broad, converging, 2; broad, not converging, 3.

Longitudinal blackish green stripes of *Phintelloides jesudasi* and *P. alborea* are narrow and almost parallel to each other. They do not converge near the spinnerets (Fig. 4D, G, H). In *P. flavumi* sp. n., stripes are comparably broader and converge at the end (Fig. 14D–F).

20. Longitudinal banding pattern of abdomen in males: absent, 0; present, 1.

All males of *Phintelloides* including *P. versicolor* comb. n. have a characteristic arrangement of longitudinal stripes on abdomen (Figs 4A, E–F, 8A–C, 14A–C).

This may be diagnostic for *Phintelloides*. However, females of *P. versicolor* lack banding; instead, abdomen is covered with irregular brownish black blotches.

21. Arrangement of mid-dorsal and lateral bands in males: greyish black median band surrounded by pale yellow lateral bands, 0; brownish black median band bordered by white lateral bands, 1; pale yellow median band bordered with two black bands, 2.

This character describes the arrangement of bands in males of *Phintelloides*.

22. “M”-shaped metallic orange abdominal band in males: absent, 0; present, 1.

This apomorphic character differentiates males of *Chrysilla volupe* (Fig. 21A; Caleb and Mathai 2014: fig. 15) from those of *C. lauta*.

23. Anterior abdomen with a transverse silvery band: absent, 0; present, 1.

In some species of *Phintella*, anterior portion of the abdomen is covered with a metallic coloured transverse silvery band. Both *P. vittata* and *P. argentea* have a bluish silvery anterior abdomen (Figs 27A–F, 34A–F). Male of *Hasarius adansonii* also possess a semicircular non-metallic white band on the anterior abdomen (Kim and Kim 1996: fig. 1); scored as absent.

Copulatory organ morphology

Male palp

24. White-edged palp: absent, 0; present, 1.

Hasariines are often decorated with white, conspicuous patches at the edges of their palps (Maddison 2015). In *Habrocestum kodigalaensis* and *H. hantaneensis*, large, round spot of white or pale yellow patches are visible dorsally (Kanesharatnam and Benjamin 2016: fig. 5c–d). In *Hasarius adansoni*, dorsal edges of palps are covered with dense white patches.

25. Size of the embolus: small, much smaller than one fourth length of the cymbium, 0; medium, less than half length of the cymbium, 1; long, more than half length of the cymbium, 2.
26. Embolus structure: stout, 0; slender, 1; filiform 2; funnel-shaped, 3; crescent-shaped, 4; more/less straight, 5

A shorter, stouter embolus set at a slightly oblique angle toward the retrolateral position on the apical portion of tegulum is diagnostic for *Phintella* (Figs 28D, E, 30B, C, 31D, E, 33A, B, 35D, E, 36A, B). *Chrysilla* has a comparably slender, medium sized and retrolaterally curved embolus (Figs 19C–E, 20A–D, 21C–E). *Phintelloides* is characterised by a thinner and longer embolus (Figs 5D, E, 7A, B, 9D, E, 11A, B, 15D, E, 16A, B, 17D, E, 18A, B).

27. Origin of the embolus: embolic base below the apical tegular ridge 0; fixed to the apical tegular ridge, 1.

In *Habrocestum kodigalaensis* and *H. hantaneensis*, the embolus originates internally from below the apical tegular ridge (Kanesharatnam and Benjamin 2016: figs 5c, d, 6a, 7d, 8a). In all other taxa considered here, the base of the embolus is visible in the ventral view of the bulb. It is fixed embolus to the apical ridge.

28. Size of the cymbium: short, 0; long, 1.

Cymbial length is scored in relation to its maximum width (near broader proximal region). Short and long are coded as less and more than two times of its width respectively. In *Phintelloides*, *P. brunne* is characterised with comparably shorter and broader cymbium than its congeners, although it is coded as long. (Figs 9C–E, 11A, B). In *Chrysilla* and *Phintelloides*, cymbium is scored as long. All *Phintella* species used in the present context and *Proszynskia diatretra* possess short cymbium.

29. Distal half of cymbium: blunted/tapered 0; elongated 1.

In *Phintella* and *Proszynskia diatretra*, the distal cymbium is characterised with a tapering end (Figs 28C–E, 30A–C, 31C–E, 33A, B, 35D, E, 36A, B). *Phintelloides* and *Chrysilla* possess an elongated cymbium with much narrower distal end (Figs 5C–E, 7A, B, 9C–E, 11A, B, 15C–E, 16A, B, 17C–E, 18A, B, 19C–E, 20A–D, 21C–E).

30. Apical portion of tegulum in relation to its distal end: at same level, 0; slightly elongated, 1; more elongated, 2.

In *Phintella* and *Chrysilla*, ALT prolongs beyond the boundary of the distal tegulum (Figs 19D–E, 20A–D, 21D, E, 28D–E, 30B, C, 31D, E, 33A, B,

35D, E, 36A). All known males of *Phintelloides* are characterised with nearly the same level of apical and distal portion of tegulum. This character distinguishes them from *Phintella* and *Chrysilla* (Figs 5D, E, 7A, B, 9D, 11A, 15D, 16A, 17D, 18A).

31. Shape of apical lobe of tegulum: triangular, 0; elongated-triangular, 1; broad and irregular, 2; elongated-semicircular 3; semicircular, 4.

Phintella argentea is distinguished from its closest relative *P. vittata* by comparably more elongated triangular apical tegulum (Figs 28D, E, 30B, C). The presence of an elongated-semicircular apical tegulum is synapomorphic for *Chrysilla volupe* and *C. lauta* (Figs 19D, 20A, C, 21D).

32. Lamellar process (LP): absent, 0; present, 1.

Refers to any outgrowth from the apical lobe of the tegulum. It is absent in *Phintelloides brunne* (Figs 9D, 11A) and partially developed in *P. alborea* and *P. jesudasi* (Figs 5D, 7A, 17D, 18A). It is well developed in *P. flavumi* and most species of *Phintella* (Figs 15D, 16A, 28D, 30B, 35D, 36A). The apical tegulum is smooth without any projection in *Proszynskia diatreta*, *Phintella jaleeli* (Figs 24D, 25A, 31D, 33A) and all known *Chrysilla* species (Figs 19D, 20A, C, 21D). Peng et al. (1993) described this similar structure for *Phintella* as “flaky outgrowth”.

33. Shape of the LP: triangular, 0; semicircular, 1.

Phintelloides flavumi has a well-developed semicircular LP immediately lying below embolus (Figs 15D, 16A). *Phintella vittata* and *P. argentea* possess a well-developed triangular LP (Figs 28D, 30B, 35D, 36A).

34. Tegular bump: absent, 0; present, 1.

Most of the chrysilines have a bump on tegulum ca. 90° clockwise from the base of the embolus of the left palp (Maddison 2015). All known males of *Chrysilla*, *Phintelloides*, *Phintella* and *Proszynskia* have a triangular-shaped bump at the retrolateral portion of the tegulum (Figs 5C, E, 7A–B, 9E, 15C, 17C, 28C, 30B, C, 31C–E, 33A, B, 35C, D, 36A, B).

35. Proximal lobe of tegulum: absent, 0; present, 1.

36. Shape of the tegular proximal lobe: rounded, 0; rectangular, 1; flap-like, 2; irregular elongated, 3; elongated semicircular, 4.

37. Size of the proximal lobe: small, 0; large, 1.

38. Position of the proximal lobe: prolateral, 0; retrolateral, 1; posterior, 2.

The tegulum is characterised with a proximal lobe in all ingroup and outgroup taxa except for *Hasarius adansonii* (Kim and Kim 1996: figs 2–3). The proximal lobe of all known males of *Phintelloides* (Figs 5C–E, 7A, 9C–E, 11A, 15C–D, 16A, 17D–E, 18A) and *Phintella jaleeli* (Figs 31D–E, 33A–B) is modified as a small flap-like structure at the posterior tegulum. In *P. vittata* and *P. argentea*, PLT is well-developed postero-prolaterally prolonging nearly half of the palpal tibia (Figs 28D, E, 30A–C, 35D, E, 36A).

39. Triangular-shaped bulbus: absent, 0; present, 1.

All known males of *Phintelloides* have triangular bulbus excluding apical and posterior lobe and it is slightly oblique to apical lobe (Figs 5D, 7A, 9D, 11A,

15D, 16A, 17D, 18A). This is an important synapomorphy that differentiates *Phintelloides* from closely related genera *Phintella*, *Proszynskia*, as well as other chrysellines.

40. RTA nearly half of the tegulum: absent, 0; present, 1.

Present in *Phintelloides*. Males of *Phintelloides* have a comparably straight RTA with a slightly bent tip (Figs 5D–E, 7A–B, 9D–E, 11A–B, 15D–E, 16A–B, 17D–E, 18A–B). *Chryzilla volupe* and *C. lauta* possess robust RTA with very broad basal portion (Figs 19D, E, 20A–D, 21D, E). *Habrocestum hantaneensis* (Kanesharatnam and Benjamin 2016: 5c–d, 6a–b) and *S. semiglaucus* possess very long RTA. Generally chrysellines have single apophyses on the palpal tibia; however, some species of *Phintella* including *P. vittata* possess double RTA of unequal size. One is blunted and small. The other is with a pointed tip (Figs 35D, E, 36A, B).

41. RTA with minute teeth at ventral margin: absent, 0; present, 1.

In *Phintella jaleeli* and *Habrocestum hantaneensis*, the inner margin of RTA is covered with minute teeth (Figs 31D–E, 33A–C, Kanesharatnam and Benjamin 2016: figs 5c, d, 6a, b). Absent in other species of *Phintella*. The presence of teeth on the RTA may function as a tight lock with the epigynum (Eberhard and Huber 2009).

42. Shape of RTA: bent backwards, dorsally, 0; bent forward, ventrally, 1; straight with slightly curved tip, 2.

Epigynum

43. Anterior epigynal border: absent, 0; present, 1.

44. Sclerotisation of anterior epigynal border: poor, 0; high, 1.

In all species of *Phintella* described in our character matrix, the anterior portion of epigynum is covered with different levels of sclerotisation (Figs 29C, D, G, H, 32C, D, 36C, D).

45. Transverse and membranous white “window”: absent, 0; present, 1.

Within the outgroup taxa (except for *B. gandhii*), all hasariines (*Hasarius adansonii*, *Habrocestum hantaneensis*, and *H. kodigalaensis*) possess a large window-like structure into which the CO may open. However, the exact position of CO is uncertain (Kanesharatnam and Benjamin 2016: figs 5e, f, 6c, d, 7f, 8c, d).

46. DDC of CD at anterior margin: absent, 0; present, 1.

DDC as designated here is the curved anterior section of CD. This part is curved in the shape of a duck’s neck. This character is diagnostic for *Phintelloides*. It is not known to occur in any other salticidae genera. In *Phintelloides jesudasi*, *P. orbisa*, and *P. alborea*, CO is on the outer side of the curve (Figs 6C, D, G, H, 7C, D, 12G, H, 13A, B, 18C, D). In other species, the position of CO is unclear; it might be covered by the much broader DDC (Figs 10C, D, G, H, 11C, D, 12C, D, 13C, D, 16C, D).

47. Width of DDC in relation to CD: broader, 0; much broader, 1.

Here, size of the DDC is described in relation to the width of the middle portion of the CD. DDC less than or more than three times broader than the width of CD are coded as broader and much broader respectively.

48. Space between DDC and CD: absent, 0; present, 1.

This character describes the space between DDC and CD in *Phintelloides jesudasi* and *P. alborea*. This space is comparably larger than one time width of CD in *P. jesudasi* (Figs 6C, D, G, H, 7C, D, 12G, H, 13A, B, 18C, D).

49. Total length of the CD, including DDC: short, 0; moderately long, 1; very long, 2.

Here, the total length of CD is scored in relation to the diameter of spermathecae. Duct much shorter and longer than one diameter of spermathecae are scored as short and moderately long respectively. CD longer than four or more times receptacle diameter is coded as very long. Other hasariines possess much shorter CD, except for *B. gandhii* (Kanesharatnam and Benjamin 2016: figs 5e, f, 6c, d, 8c, d).

50. Progression of CD: not curved, 0; curved, 1; “V”-shaped, 2; twisted, 3.

51. Number of coils of CD: no coiling, 0; one, 1; three, 2.

Based on the highly twisted structure of CD in *Phintelloides orbisa* (Figs 12G, H, 13A, B), we can predict that the embolus of unknown male could be much longer than its congeners. Same could be said for unknown male of *P. flavoviri* (Figs 12C, D, 13C, D).

52. Scapum: present, 0; scapum, partially developed, 1; scapum, well-developed, 2.

Epigynal scape is a tongue-like structure at the posterior margin. In *Phintelloides*, the posterior margin is characterised by a rather broad plate-like structure termed basal plate (Figs 6C, D, G, H, 7C, D, 10C, D, G, H, 11C, D, 12C, D, G, H, 13A–D, 16C, D, 18C, D). *Phintella vittata* and *P. argentea* possess a well-developed scape, which is a sclerotised and tongue-shaped structure protruding beyond the epigastric furrow (Figs 29C, D, G, H, 30D, E, 36C, D).

53. Shape of spermathecae: rounded, 0; oval, 1; reniform, 2; pyriform, 3; irregular, 4; triangular, 5.

54. Head of receptacles (spermathecal head): absent, 0; present, 1.

Phintelloides, *P. orbisa* and *P. flavumi* are characterised by a well-developed spermathecal head at the anterior apical wall of the spermathecae (Figs 10C, D, 12G, H, 13A, B, 16C, D).

55. The origin of FD from the wall of spermathecae: anterior, 0; anterolateral, 1; mid-dorsal, 2; apical, 3.

In *Phintelloides*, FD originates from the narrowed apex of the receptacles (Figs 6D, H, 9D, 10D, H, 11D, 12D, H, 13D, 16D, 18D). In *Phintella* and *Chrysilla* species, FD is from the anterior wall of origin. *Proszynskia diatreta* has an unusual funnel-like structure on the mid wall of receptacles from which FD originates (Figs 25E, 26D).

56. Vaginal roof, absent, 0; present, 1.

The small sclerotised pocket-like structure at posterior margin near the epigastric furrow is termed as vaginal roof. The function of this structure is unknown. *Habrocestum hantaneensis* has a wide vaginal roof with a shallow notch (VR in Kanesharatnam and Benjamin 2016: figs 5e, f, 6c, d) whereas, *Hasarius adansoni* and *Habrocestum kodigalaensis* have a comparably small vaginal roof with a deep notch (Davies and Žabka 1989; Kanesharatnam and Benjamin 2016: 7f, 8c, d).

Results

Molecular phylogeny

The concatenation of aligned sequences of the three genes resulted in a 50 taxa 2876 bp long matrix. The COI gene resulted in a 46 taxa matrix of 552 bp. The 28s resulted in a 38 taxa matrix of 778 bp and 18s gene resulted in a 32 taxa matrix of 1715 bp. The ML phylogenetic analysis of the three genes combined data retrieved a single tree (Fig. 1). This tree recovers three well-supported clades. Clade 1 contains all species of *Phintella* included in the study. Clades 2 and 3 contain species provisionally identified by us as *Chrysilla* or *Phintella*. These two clades are described here as new genera *Phintelloides* and *Proszynskia*. The evidence for this decision is summarised and discussed below in the taxonomic section. The resulting tree of MP analysis of the same matrix is given in Fig. 2.

All resulting single gene ML phylogenies were examined to assess their differences to the preferred tree of Fig. 1. In the COI phylogeny clades 2 and 3 are recovered (Suppl. material 1: Fig. S1). Clade 1 is not recovered with *Phintella bifurcilinea* (Bösenberg & Strand, 1906) and *P. jaleeli* grouping out separate from all other *Phintella*. However, these groupings receive low support. The 28s phylogeny recovers all three clades and they are well supported (Suppl. material 2: Fig. S2). The 18s phylogeny recover well-supported clades 1 and 3 (Suppl. material 3: Fig. S3). However, clade 2 is not recovered. Thus, we chose to focus on the ML tree inferred from the 3-gene combined data set and base our taxonomic decisions on it.

Phintelloides is recovered as a separate lineage in the ML tree inferred from the three genes, COI and 28s genes with high support (Fig. 1; Suppl. material 1, 2: Figs S1, S2). However, this lineage is not recovered in the MP tree inferred from the 3-gene combined data and the 18s tree (Fig. 2; Suppl. material 3: Fig. S3). In MP tree inferred from the three genes *Phintelloides versicolor* (part of clade two in the ML analysis) groups outside of all other *Phintelloides*.

Proszynskia is recovered as a separate lineage in all our analyses with high support (Figs 1–3; Suppl. material 1–3: Figs S1–S3). However, its placement within trees differs: in the COI tree it is sister to *Phintelloides* and a large group of other chrysilins including *Phintella*. In the 28s tree it is sister to *Phintella*; in the 18s tree *Proszynskia* + *Epocilla* is sister to *Phintelloides* + *Phintella*.

Morphological phylogeny

Distribution of characters and their character states is given in Table 2. Parsimony analysis under equal weights of this matrix resulted in two most parsimonious trees (best score of 125). The same data matrix reanalysed under implied weights, resulted in a single most parsimonious tree (best score of 4.95) with fully resolved branches ($L = 110$, $CI = 0.78$, $RI = 0.84$). This tree does not recover the three lineages recovered in the molecular analysis (Figs 1, 2). However, a single lineage containing species provisionally identified by us as *Chrysilla* or *Phintella* was recovered with high support, which is identical in species composition to the lineage recovered in all molecular trees and described as *Phintelloides* below.

The monophyly of *Phintelloides* is supported by the following putative synapomorphies: triangular-shaped bulbus with slightly oblique orientation in relation to its apical lobe (39–1), long embolus (25–2), white band on the clypeus (2–1), pale white band on the anterior eye field (3–1), white diamond-shaped marking on the prosoma (4–1, 5–0), lateral white belts (6–1), black median band bordered by two lateral bands on the abdomen in males (21–0,1), conspicuous black blotches on the prosoma of females (7–1), duck-neck-shaped diverging curves at anterior margin of epigynum (46–1), apical origin of FD (55–3), out of which the presence of triangular bulbus and DDC are unambiguous synapomorphies delimiting all known species of *Phintelloides*. Within the *Phintelloides* clade, *P. orbisa* and *P. flavoviri* are sister species supported by unambiguous synapomorphies: devoid of any markings or stripes of abdomen (18–0), presence of much broader DDC (47–1), very long and twisted CD with coils (49–2, 50–3). Further, *P. brunne* is sister to *P. flavumi* + (*P. jesudasi* + *P. alborea*).

Proszynskia diatretra is sister to all *Phintelloides*. It shares the following unambiguous synapomorphies with *Phintelloides*: presence of pale white anterior eye field and lateral white belts in males (3–1, 6–1), dorsum of abdomen with stripe pattern in females (18–1), arrangement of stripe pattern of abdominal dorsum in males (21–2). A set of characters can differentiate *Proszynskia* from other chrysillines; large body size, origin of FD in funnel-like structures, pale yellow median abdominal band bordered with two black bands (Figs 23E–G), more/less straight embolus (Figs 24D, 25A). A monophyletic *Phintella* is not recovered. However, *Phintelloides*, *Phintella*, and *Proszynskia* are more closely related to each other than to *Siler* and *Chrysilla*, included in this morphological analysis.

Taxonomy

The results presented below are based on the tree generated using the concatenated molecular markers and ML optimality criteria (Fig. 1).

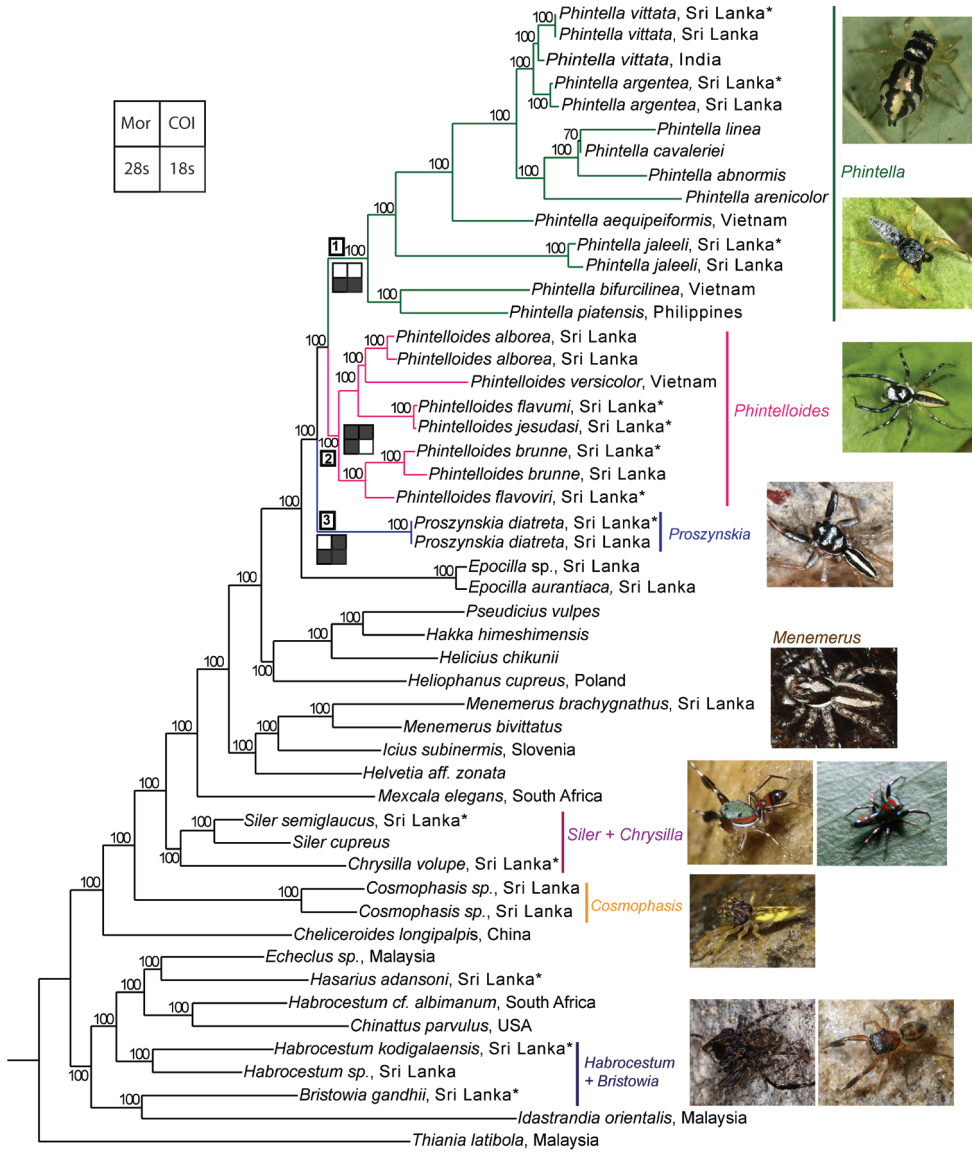

Figure 1. The single most likely tree obtained by ML analysis of the combined molecular data in RAxML-VI-HPC. The numbers at the nodes represent bootstrap values (only values 60 and above are given). Nodes that are unsupported have been collapsed. Collection country is given if available. Key: “Navajo rugs” indicate presence (black) or absence (white) of a given node in the tree specified in the legend.* denotes taxa included in the morphological analysis; resulting tree is given in Fig. (3).

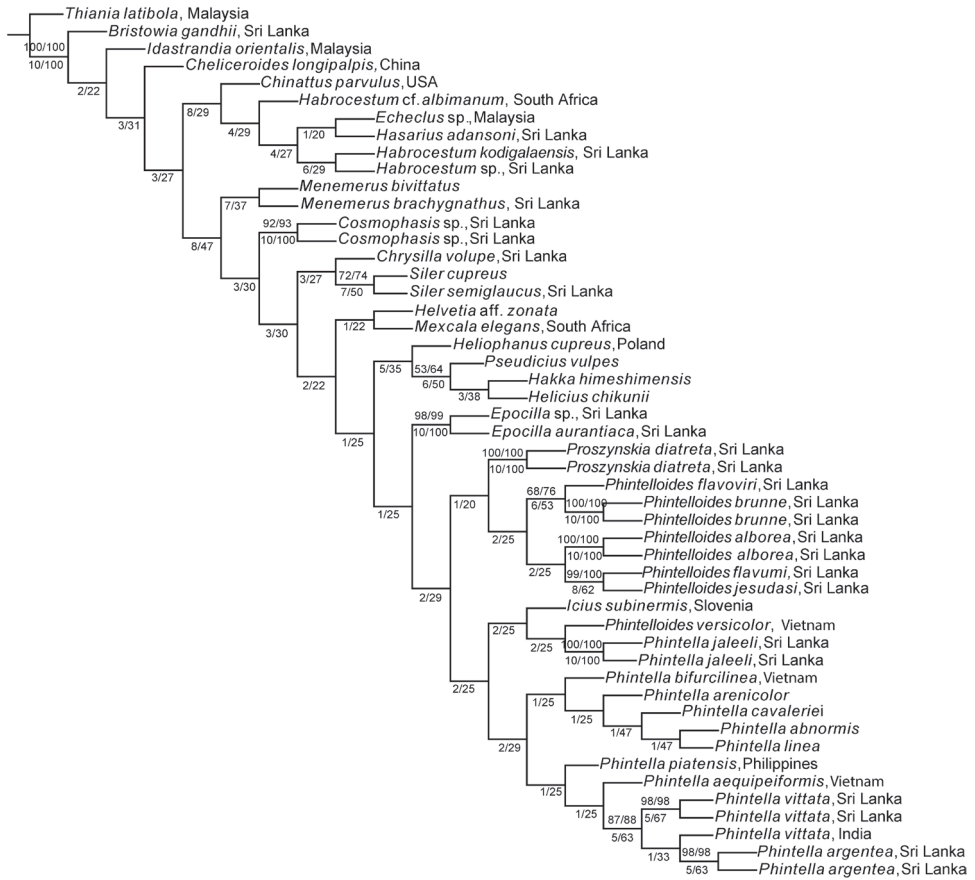

Figure 2. The single most parsimonious tree obtained by analysis of the combined molecular data in TNT. The numbers at the nodes represent bootstrap values (only values above 60 are given). Nodes that are unsupported have been collapsed. Collection country is given if available.

Family Salticidae Blackwall, 1841

Subfamily Salticinae Blackwall, 1841

Tribe Chrysillini Simon, 1901

Genus *Phintelloides* gen. n.

<http://zoobank.org/DC99FB77-D3F9-4330-AFE7-304075FACB80>

Type species. *Chrysilla jesudasi* Caleb & Mathai, 2014.

Etymology. Combination of “Phintell” taken from *Phintella* and “oides” meaning “having the form of”. This name also refers to the closer relationship of *Phintelloides* to *Phintella* than to other chrysillines. Gender masculine.

Monophyly and phylogenetic placement. The monophyly of *Phintelloides* is recovered in all ML molecular trees (except in the 18S single gene analysis; see supporting information) and the morphology parsimony tree (Figs 1, 3). Supported by the

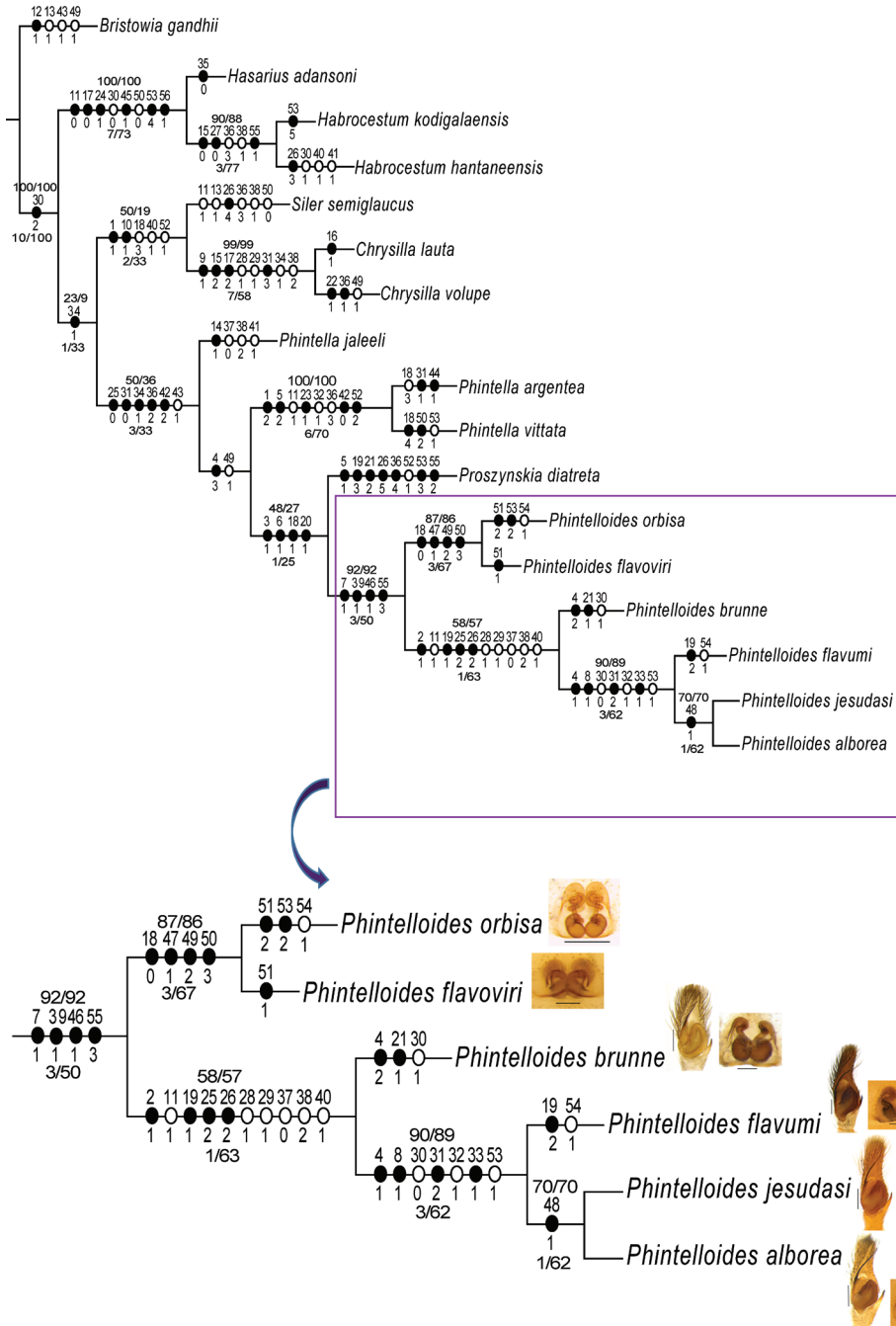

Figure 3. The single MP tree obtained by parsimony analysis in TNT under implied weights of the 56 morphological characters given in Table 2. Unambiguous character state changes are mapped using Farris optimisation. Characters are denoted by the numbers above the circles and character state changes by numbers below the circles. The values above the lines represent sympatric resampling frequencies/ sympatric resampling frequency differences, while the values below the line represent Bremer support/ relative Bremer support.

following morphological unambiguous putative synapomorphies: triangular-shaped bulbous, slightly oblique to apical lobe (39–1) (Figs 5D, 7A, 9D, 11A, 15D, 16A, 17D, 18A), conspicuous black blotches on the prosoma of females (7–1) (Figs 4D, G, H, 12A, E, 14D–F), duck-neck-shaped diverging curves at anterior margin of epigynum (46–1) (Figs 6C, D, G, H, 7C, D, 10C, D, G, H, 11C, D, 12C, D, G, H, 13A–D, 16C, D, 18C, D), apical origin of FD (55–3). The genus *Phintelloides* is a member of the tribe Chrysillini both as defined by Maddison (2015) and Proszynski (2016).

All molecular trees recover *Phintelloides brunne* and *P. flavoviri* as sister species with high support. This is in contrast to the morphological tree where *P. orbisa* and *P. flavoviri* are recovered as sister species (*P. orbisa* was not included in the molecular analysis, due to lack of fresh materials). We predict that it would branch with *P. flavoviri*, due to similar genital morphology (Fig. 12G, H). All genes trees, individual single gene phylogenetic trees as well as male and female habitus, palpal, and epigynal structure suggest that *Chrysilla jesudasi* Caleb & Mathai, 2014 should be transferred to *Phintelloides*.

Diagnosis. This genus can be recognised from other chrysillines by white tuft of hairs on the clypeus, white diamond-shaped mark behind PLE, pale white band on the anterior eye field, black median band bordered by two lateral bands on the abdomen. Further, presence of LP; comparably longer embolus in males and the duck-neck-shaped diverging curves of CD in females. This genus is closely related to *Proszynskia* in appearance than to *Phintella* and *Chrysilla*.

Description. Medium sized spiders. Male with white tuft of hairs on the clypeus (described as “moustache” in Caleb and Mathai (2014); prosoma with pale yellow/white band behind AME; white diamond-shaped mark behind the eye field; white belts on lateral prosoma; leg I slightly robust in males; abdomen with blackish or brownish grey longitudinal median band bordered by pale yellow bands; long embolus; apical portion of bulbous with lamellar process; small posterior lobe of bulbous; long RTA with bent tip. Female with black patches on the eye field and surrounding PME, behind PLE and posterior slope of prosoma; abdomen with longitudinal lateral stripes or devoid of markings; duck-neck-shaped diverging curves at anterior margin of epigynum; CO laterally outwards; CD medium or very long and bent or twisted; spermatheca pyriform or spherical; broad PEB. See species descriptions below.

Composition. *Phintelloides alborea* sp. n., *P. brunne* sp. n., *P. flavoviri* sp. n., *P. flavumi* sp. n., *P. jesudasi* (Caleb & Mathai, 2014) comb. n., *P. orbisa* sp. n., *P. versicolor* (CL Koch, 1846) comb. n.

Remarks. The transfer of *P. versicolor* is based on the tree from the ML phylogenetic analysis of the combined matrix (Fig. 1). Additionally, *P. versicolor* shares with other species of *Phintelloides* the following characters: in males, the lateral white belts of the prosoma, white band on the anterior eye field, white diamond mark, black longitudinal abdominal median band bordered with pale yellow bands and similar shape of tegulum. In females, it differs in the absence of black blotches of prosoma, stripe pattern of abdomen and absence of DDC of the epigynum. It is also not clear if all specimens described under this name belong to a single species; special attention needs to be given to this matter in future studies.

Distribution. India, Sri Lanka (excluding *P. versicolor*).

***Phintelloides alborea* sp. n.**

<http://zoobank.org/2B69E627-8FD2-46E1-A891-7A526D7D862B>

Figs 4A–D, 5A–E, 6A–D, 7A–D

Type material. **Holotype** 1♂ (IFS_SAL_436), Sri Lanka, Central Province, Matale District, IFS Arboretum, 188 m, 07°51'34"N, 80°40'28"E, 17-VIII-2012, leg. SP Benjamin et al. **Paratype.** 1♀ (IFS_SAL_369), same locality as holotype, 07-VII-2013, leg. SP Benjamin and N Athukorala. **Other material examined.** 1♀ (IFS_SAL_654), Sri Lanka, North Central Province, Anuradapura District, Mihintale Sanctuary, 123 m, 08°21'10.60"N, 80°30'14.54"E, hand collection, 22-VI-2013, leg. I Sandunika. 1♂, 1♀ (IFS_SAL_814-815), same locality and collection data, 14-VI-2016, leg. K Nilani.

Etymology. The species name a noun in apposition, is derived from the Latin *alborem* for pale white colour and refers to the pale white spots behind PMEs on the prosoma of males.

Diagnosis. This species is distinguishable from other known congeners by oval LP in males (Figs 5D, 7A), small and rounded spermathecae and shape of copulatory ducts (thin, elongated without coils) in females. This species is closely related to *P. jesudasi* comb. n. and *P. flavumi* by the shape of bulbus and RTA (Figs 5D, 15D, 17D); however, female members obviously differs by rounded spermathecae, 'c'-shaped CD and comparably broader DDC (Figs 6C, D, G, H, 10C, D). Furthermore, it differs from *P. brunne* and *P. versicolor* by its comparably longer embolus and broader ALT, and from *P. orbisa* and *P. flavoviri* by the absence of a coiled CD.

Description. Male. Blackish clypeus with white 'moustache' covered with tuft of white hairs (Fig. 4B). Prosoma blackish ornamented with pale yellow band behind AME (Fig. 4A) and slightly broader than abdomen. There are two white blotches in front of PLE in life. Conspicuous, constricted, white diamond-shaped mark behind eye field. Lateral sides of prosoma with white belts (Figs 4A, B). Chelicerae brownish black, covered with white hairs at its base. Yellowish brown prosoma with black patches behind ALE and PLE in preserved specimens. Posterior margin of prosoma rather steep and slightly truncated. Sternum yellowish brown and oval in shape, edges bordered with light brown. Leg I robust than others, leg I and II blackish with white hairs around proximal region of patella, tibia and metatarsus, leg III and IV blackish yellow. Medium sized abdomen, tapering posteriorly. Dorsum with broad blackish grey median band, bordered by pale yellow bands extending longitudinally from anterior to posterior end (Fig. 4A). Ventrums blackish grey in life and yellowish brown in preserved specimens (Fig. 5B). Spinnerets yellow.

Palp covered with pale yellow scales, except for reddish brown cymbium. Cymbium longer and narrower at the distal region and broader at the proximal region. Embolus slender, long immovable on rather broad apical portion of bulbus (Figs 5C–E, 7A, B). Lamellar process semicircular comparably smaller than in *P. flavumi* (Figs 5D, 7A). Bulbus longer than wide. Sperm duct is clearly visible at the distal portion of tegulum. Small triangular bump at the retrolateral portion of bulbus. Tegulum with small posterior lobe (Figs 5C, D, 7A). RTA robust and long, nearly half-length of the bulbus, broader at the base, narrower and bent at the tip (Figs 5D, E, 7A, B).

Measurements. TL 4.60, PL 2.20, PW at PLE 1.70, AL 2.24, AW 1.26. Eye field: diameter of AME 0.50, PLE 0.32, ALE 0.27, PME 0.15, PME-PME 1.25, PLE-PLE 0.67, ALE-PME 0.30, ALE-PLE 0.71. Leg I: TR 0.34, FM 2.20, PT 0.90, TB 2.10, MT 1.64, TA 0.76; Leg II: TR 0.25, FM 1.68, PT 0.72, TB 1.40, MT 0.83, TA 0.81; Leg III: TR 0.34, FM 1.92, PT 0.76, TB 1.30, MT 1.22, TA 0.53; Leg IV: TR 0.31, FM 1.86, PT 0.66, TB 1.32, MT 1.54, TA 0.66.

Female. White prosoma decorated with three pairs of large, black patches, surrounding PME, behind PLE and posterior slope of prosoma in life (Figs 4D, 6A). Eye field enclosed with pale yellow scales. AME blackish brown covered with white and yellowish scales in the anterior and posterior portions respectively. Clypeus covered with dense white scales (Fig. 4C). Chelicerae unidentate, pale brown. In alcohol-preserved specimen, carapace yellow with faded black patches. Sternum yellow and pentagonal in shape (Fig. 6B).

Abdomen pale yellow and elliptically shaped, longer and narrower than prosoma. Dorsum with two lateral greenish black stripes extending longitudinally along the length of the abdomen (Figs 4D, 6A). Ventrums enclosed with white scales, no markings in live specimens (Fig. 4D). Spinnerets pale yellow. Legs glassy pale yellow.

Epigynum moderately sclerotised. CO projecting laterally outwards (Fig. 6D). Copulatory ducts diverge initially at more than two receptacle diameters and then slightly curved inward to form DDC leading to CO (Figs 6C, D, 7C, D). Spermathecae comparably small, rounded and both receptacles placed closely to each other (Figs 6C, D, 7C, D). FD lanceolate, originating from apical wall of receptacles (Figs 6D, 7D). PEB rather broad with shallow median indentation.

Measurements. TL 4.82, PL 2.52, PW at PLE 1.82, AL 2.35, AW 1.38. Eye field: diameter of AME 0.51, PLE 0.30, ALE 0.27, PME 0.15, PME-PME 1.20, PLE-PLE 0.67, ALE-PME 0.33, ALE-PLE 0.68. Leg I: TR 0.27, FM 2.22, PT 1.00, TB 1.79, MT 1.60, TA 0.71; Leg II: TR 0.28, FM 1.62, PT 0.75, TB 1.40, MT 0.84, TA 0.80; Leg III: TR 0.32, FM 1.80, PT 0.77, TB 1.25, MT 1.22, TA 0.54; Leg IV: TR 0.30, FM 1.78, PT 0.67, TB 1.27, MT 1.51, TA 0.66.

Distribution. This species is known only from Sri Lanka.

***Phintelloides brunne* sp. n.**

<http://zoobank.org/CE3422DF-5A3B-4C9B-B0BD-02CE2C7055FF>

Figs 8A–D, 9A–E, 10E–H, 11A–D

Type material. **Holotype** ♂ (IFS_SAL_142): Sri Lanka, Central Province, Kandy District, Delthota, Loolkandura FR, 1480m, hand collection, 07°08'45"N, 80°41'53"E, 11-V-2010, leg. S Batuwita and N Athukorala. **Paratype.** ♀ (IFS_SAL_281): same locality, Matale district, Gammaduwa, Knuckles range, 900 m, 18-XI-2009, Hand collection, leg. SP Benjamin, S Batuwita et al. **Other material examined.** 1♂ (IFS_SAL_844): same locality, Nuwara Eliya District, Hakgala SNR, 1745 m, 06°55'00"N, 80°46'00"E, beating, 30-VI-2016, leg. K Nilani. (IFS_SAL_256): same locality, Matale District, Knuckles range Deenston K06/7/9, beating, 11/12-III-1998, leg. SP Benjamin.



Figure 4. *Phintelloides alborea* (A–D) from Dambulla, National Institute of Fundamental Studies, Arbo-retum A, B Male in life C, D Female in life and *Phintelloides jesudasi* (E–H) from Pilikuttuwa E, F Male in life G, H Female in life.



Figure 5. *Phintelloides alborea* (A, B) Male habitus A dorsal view B ventral view C–E Male palp C pro-lateral view D ventral view E retrolateral view. Scale bars 1 mm (A, B), 0.2 mm (C–E).

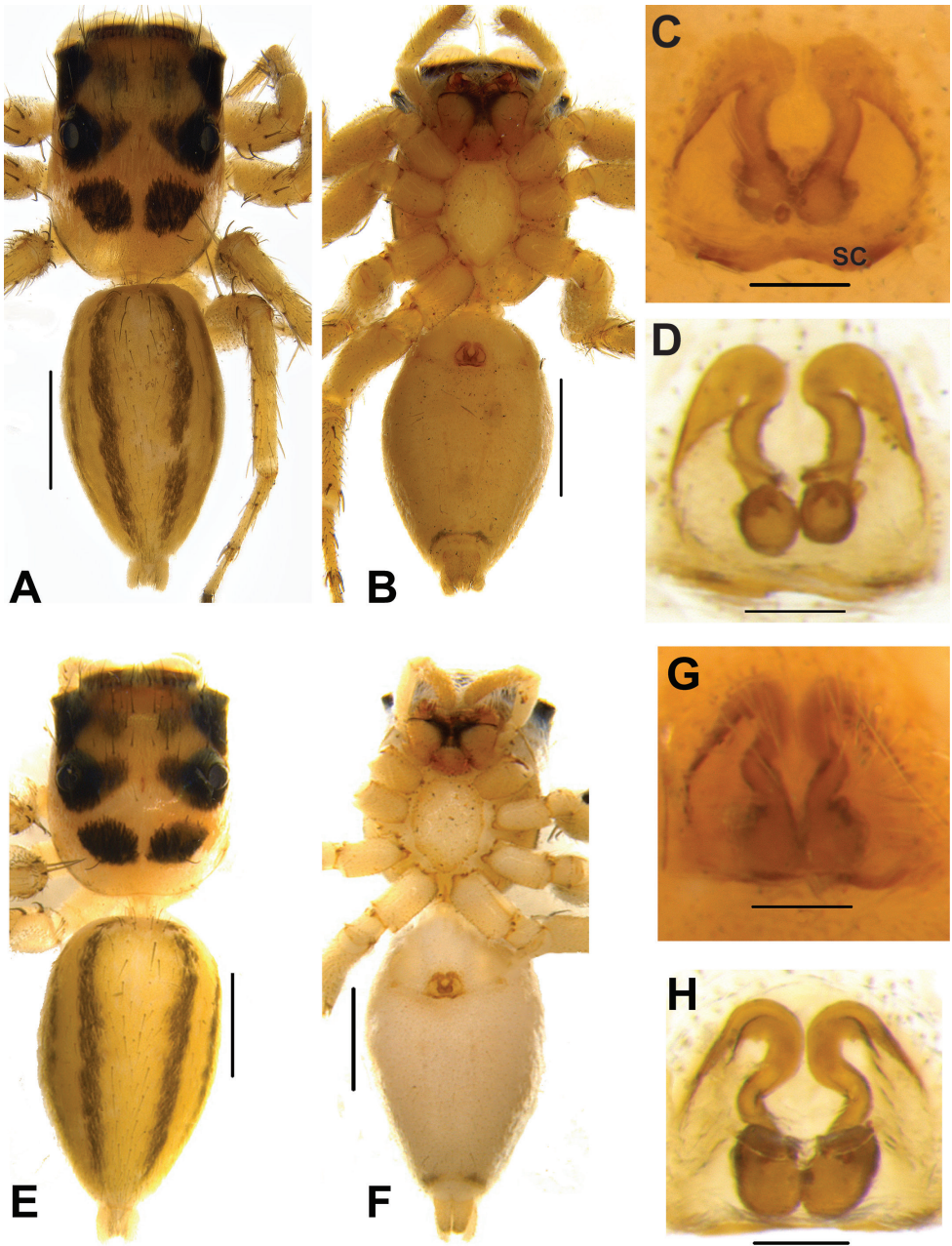

Figure 6. *Phintelloides alborea* (A–D) A–B Female habitus A dorsal view B ventral view C, D Epigynum C ventral view D dorsal view; *Phintelloides jesudasi* (E–H) E, F Female habitus E dorsal view F ventral view G, H Epigynum G ventral view H dorsal view. Scale bars: 1 mm (A, B, E, F), 0.1 mm (C, D, G, H).

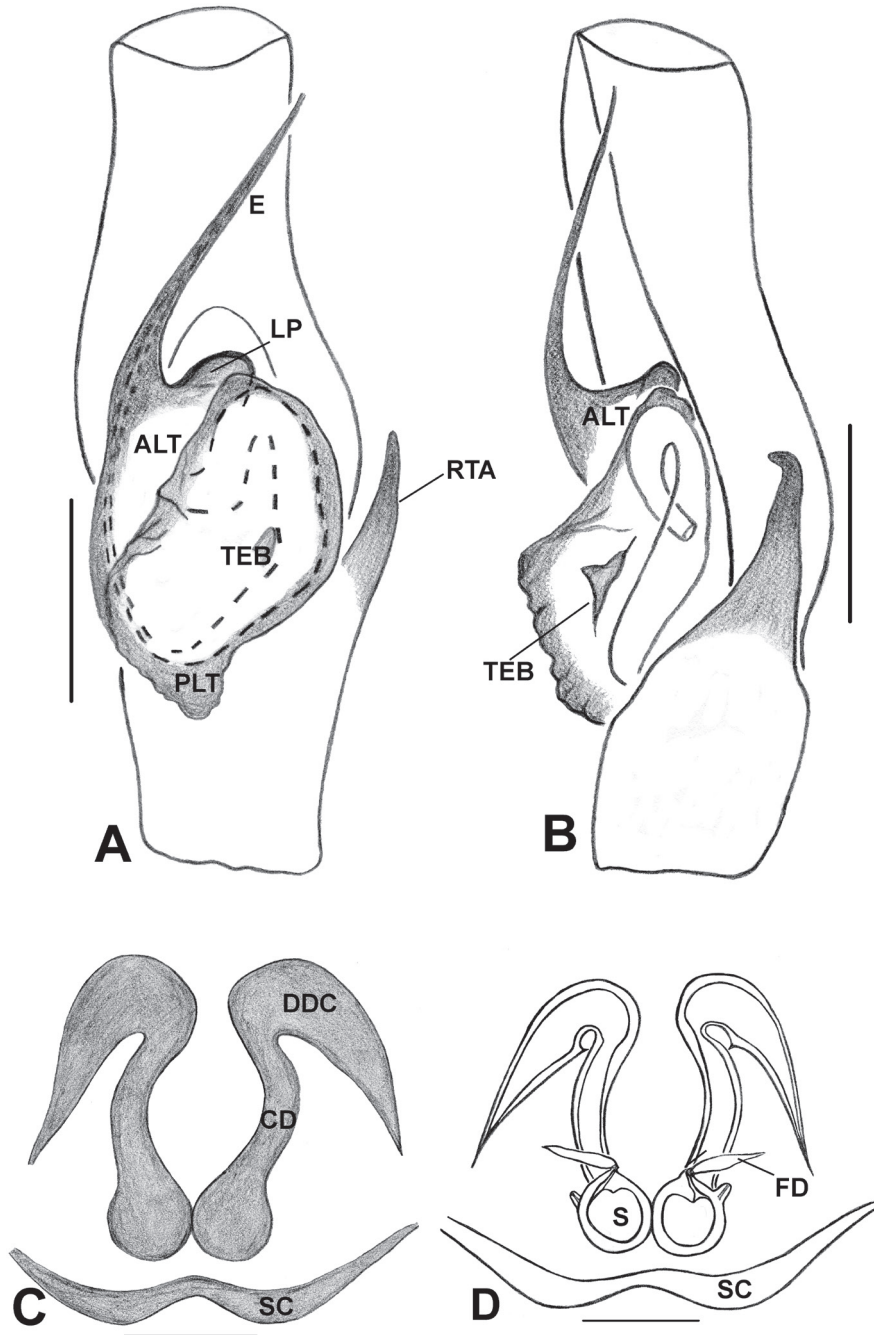

Figure 7. *Phintelloides alborea* **A** Palp, ventral view **B** Palp, retrolateral view **C** Epigynum, ventral view **D** Vulva, dorsal view. Abbreviations: ALT = apical lobe of tegulum; CD = copulatory ducts; CO = copulatory opening; DDC = duck-neck-shaped diverging curves; E = embolus; FD = fertilisation ducts; PLT = proximal lobe of tegulum; RTA = retrolateral tibial apophysis; S = spermatheca; SC = scapum; TEB = tegular bump. Scale bars: 0.2 mm (**A, B**), 0.1 mm (**C, D**).

Etymology. This species name a noun in apposition, derived from the Latin *brunneus*, and refers to the reddish brown colouration of median band of the dorsal abdomen.

Diagnosis. This species is distinguishable from other known congeners by colour of the median band of abdomen and broad PLT in males (Fig. 8A–C), and the relatively large spermathecae and shape of copulatory ducts (thick, stout) in females. It differs from *P. alborea*, *P. jesudasi*, and *P. flavumi* by comparably shorter embolus, narrower triangular ALT and from *P. versicolor* by comparably longer embolus, narrow ALT and short RTA. Female members obviously differ from *P. orbisa* and *P. flavoviri* by the absence of coiled CD.

Description. Male. Live spiders, clypeus enclosed with tuft of white scales, prosoma blackish brown decorated with pale yellow band on the anterior margin of prosoma behind AME. White dots sparsely scattered on prosoma (Fig. 8A–D). A white, prominent diamond-shaped mark behind PLE (Fig. 8A–C). Lateral sides of prosoma with white belts (Fig. 8A–C). In ethanol preserved specimens, chelicerae brown, prosoma yellowish brown. Posterior margin of prosoma slightly truncated (Fig. 9A). Rounded, yellowish brown sternum, edges light brown (Fig. 9B).

Abdomen moderately long and slightly narrower than prosoma, tapering posteriorly. Dorsum with much broader greenish brown median band, delimited by narrow white lateral bands extending longitudinally from anterior to posterior end (Fig. 8A–C). Ventrums blackish grey in life and pale yellow in preserved specimens. Spinnerets greyish brown. Leg I blackish brown and robust than others, leg II, III and IV blackish yellow.

Yellowish brown palp. Cymbium shorter than *P. jesudasi* and slightly narrower distally. Embolus slender, long immovable on the thinner apical portion of tegulum, slightly extending beyond the level of the distal end of tegulum (Figs 9C–E, 11A, B). Lamellar process absent. Bulbus longer than wide. Spermatophore loop clearly visible at the antero-lateral portion of bulbus. Tegulum with small posterior lobe. RTA nearly half-length of bulbus, broader at base, narrow tip hook-shaped (Figs 9D, E, 11A, B).

Measurements. TL 4.60, PL 1.85, pW at PLE 1.50, AL 2.30, AW 1.15. Eye field: diameter of AME 0.43, PLE 0.16, ALE 0.24, PME 0.01, PME–PME 1.13, PLE–PLE 1.10, ALE–PME 0.03, ALE–PLE 0.65. Leg I: TR 0.27, FM 1.13, PT 0.81, TB 1.30, MT 0.95, TA 0.41; Leg II: TR 0.24, FM 1.13, PT 0.46, TB 0.81, MT 0.68, TA 0.41; Leg III: TR 0.24, FM 1.22, PT 2.03, TB 0.92, MT 0.98, TA 0.43; Leg IV: TR 0.22, FM 1.16, PT 0.51, TB 1.00, MT 1.10, TA 0.43.

Female. Ethanol preserved specimens, prosoma yellowish brown, ALE, PME, PLE covered with black blotches (Fig. 10E, F). Chelicerae, labium yellowish brown, edges brown. Pentagon-shaped sternum, pale yellow, edges light brown (Fig. 10F). Posterior prosoma steep and slightly truncated. Leg I dark yellowish brown, slightly robust than rests. Legs II, III, and IV yellow.

Abdomen moderately long and slightly broader than prosoma, tapering posteriorly. Dorsum with two yellowish brown stripes extending longitudinally from anterior portion to near spinnerets (Fig. 10E). Middle of dorsum decorated with two pairs of dark yellowish brown spots. Ventrums pale brown. Spinnerets yellow.

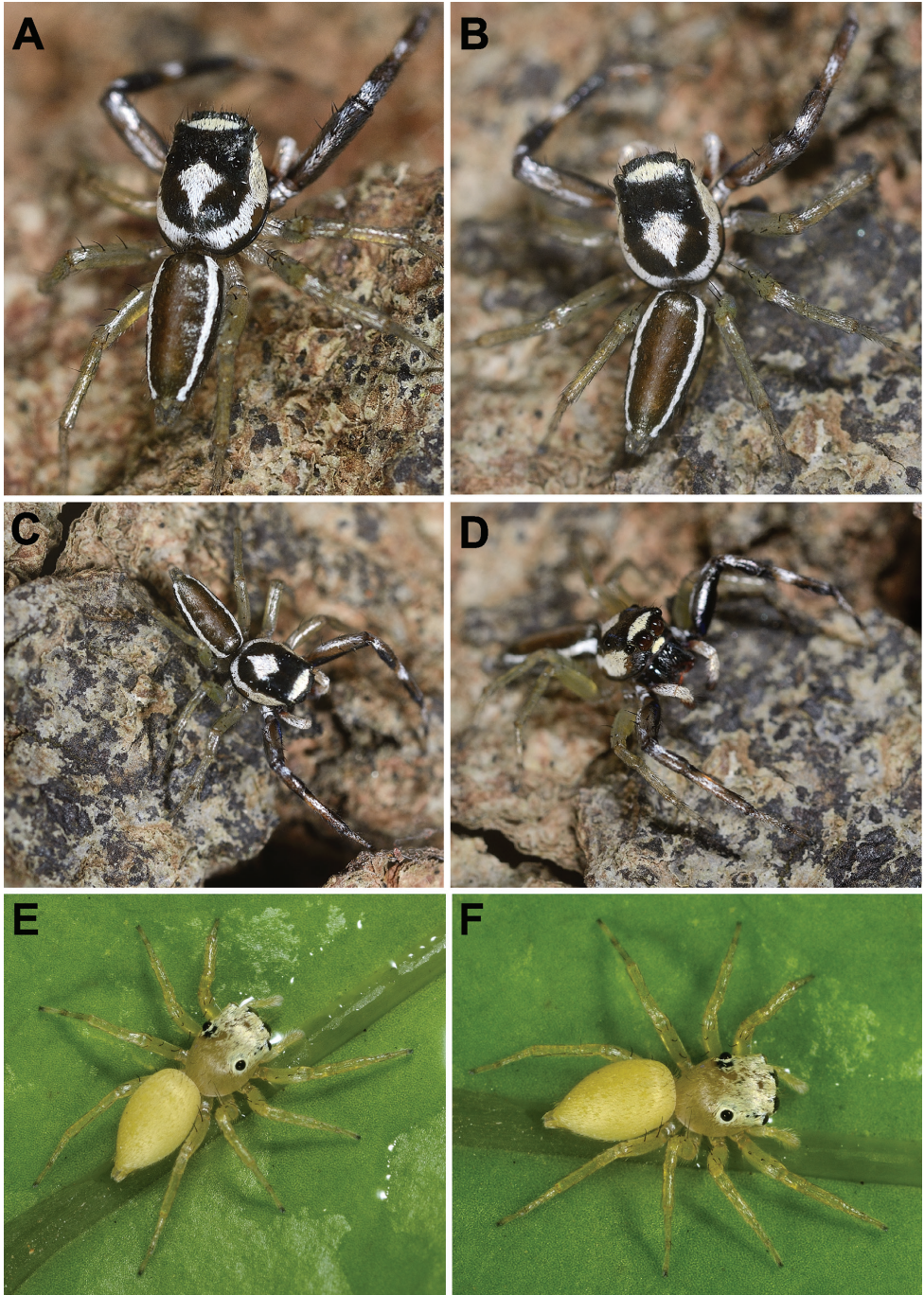

Figure 8. Live male of *Phintelloides brunne* (A–D) from Hakgala SNR and female of *Phintelloides flavoviri* (E, F) from Hiyare, Kombala-Kottawa FR.



Figure 9. *Phintelloides brunne* (A, B). Male habitus **A** dorsal view **B** ventral view **C-E** Male palp **C** prolateral view **D** ventral view **E** retrolateral view. Scale bars: 1 mm (A, B), 0.2 mm (C-E).

Epigynum moderately sclerotised. DDC is shorter compared to its congeners (Figs 10G, H, 11C, D). Position of CO unclear, could be laterally outwards. Comparably shorter CD is twisted near DDC. Spermathecae large and rounded (Fig. 10G, H). FD lanceolate originating from apical portion of receptacles (Figs 10H, 11D). PEB comparably thinner than other congeners.

Measurements. TL 4.72, PL 2.15, PW at PLE 1.48, AL 2.55, AW 2.10. Eye field: diameter of AME 0.43, PLE 0.16, ALE 0.24, PME 0.01, PME-PME 1.10, PLE-PLE 1.15, ALE-PME 0.03, ALE-PLE 0.65. Leg I: TR 0.25, FM 1.12, PT 0.78, TB 1.32, MT 0.90, TA 0.36; Leg II: TR 0.26, FM 1.20, PT 0.44, TB 0.78, MT 0.68, TA 0.40; Leg III: TR 0.25, FM 1.20, PT 2.00, TB 0.87, MT 0.96, TA 0.40; Leg IV: TR 0.25, FM 1.10, PT 0.54, TB 1.00, MT 1.20, TA 0.40.

Distribution. This species is known only from Sri Lanka.

***Phintelloides flavoviri* sp. n.**

<http://zoobank.org/9ED1B07B-33C6-4C36-B2E7-38DCC9285F74>

Figs 8E–F, 12A–D, 13C–D

Type material. Holotype ♀ (IFS_SAL_754): Sri Lanka, Southern Province, Galle District, Hiyare, Kombala-Kottawa FR, 252 m, 06°03'53"N, 80°18'05"E, beating, 24–26-V-2016, leg. K Nilani. **Paratype.** ♀ (IFS_SAL_755): same locality and collection data as in holotype.

Etymology. The species name a noun in apposition, is derived from the Latin *flavo viridi* and refers to the uniform yellowish green colour body of females.

Diagnosis. This species is distinguishable from other known congeners by the single coiled, comparably broader CD, sclerotised long projections from DDC and oval spermathecae (Figs 12C, D, 13C, D). It is closely related to *P. orbisa* (Figs 8E, F) both possess a twisted CD with coils (which are longer in *P. orbisa*) and broader DDC; however, it differs by the rounded spermathecae, single coil of CD, and sclerotised structures of CD.

Description. Female. Prosoma greenish yellow, ocular region with dense white hairs. AME and ALE greenish black in life (Fig. 8E, F). Pale yellow prosoma with black blotches on the ocular region in preserved specimens (Fig. 12A). PLE and PME surrounded with black patches. Posterior prosoma with devoid of any markings. Posterior margin of prosoma slightly truncated. Sternum pale yellow, oval in shape.

Abdomen greenish yellow in life, pale yellow in preserved specimen, elliptical, broader, and longer than prosoma. Dorsum devoid of any longitudinal stripes or markings as in other congeners (Fig. 8E, F). Ventrums pale yellow without any markings. Spinnerets pale yellow.

Epigynum moderately sclerotised. CO indistinct. DDC are broader, twice width of CD at anterior margin (Figs 12C, D, 13C, D). CD broader, longer, straight initially, twisted with one coil near DDC. Spermathecae rounded, thick walled, placed closely to each other. FD lanceolate, arising from anterior wall of receptacles (Fig. 13D). PEB comparably thinner than its congeners.

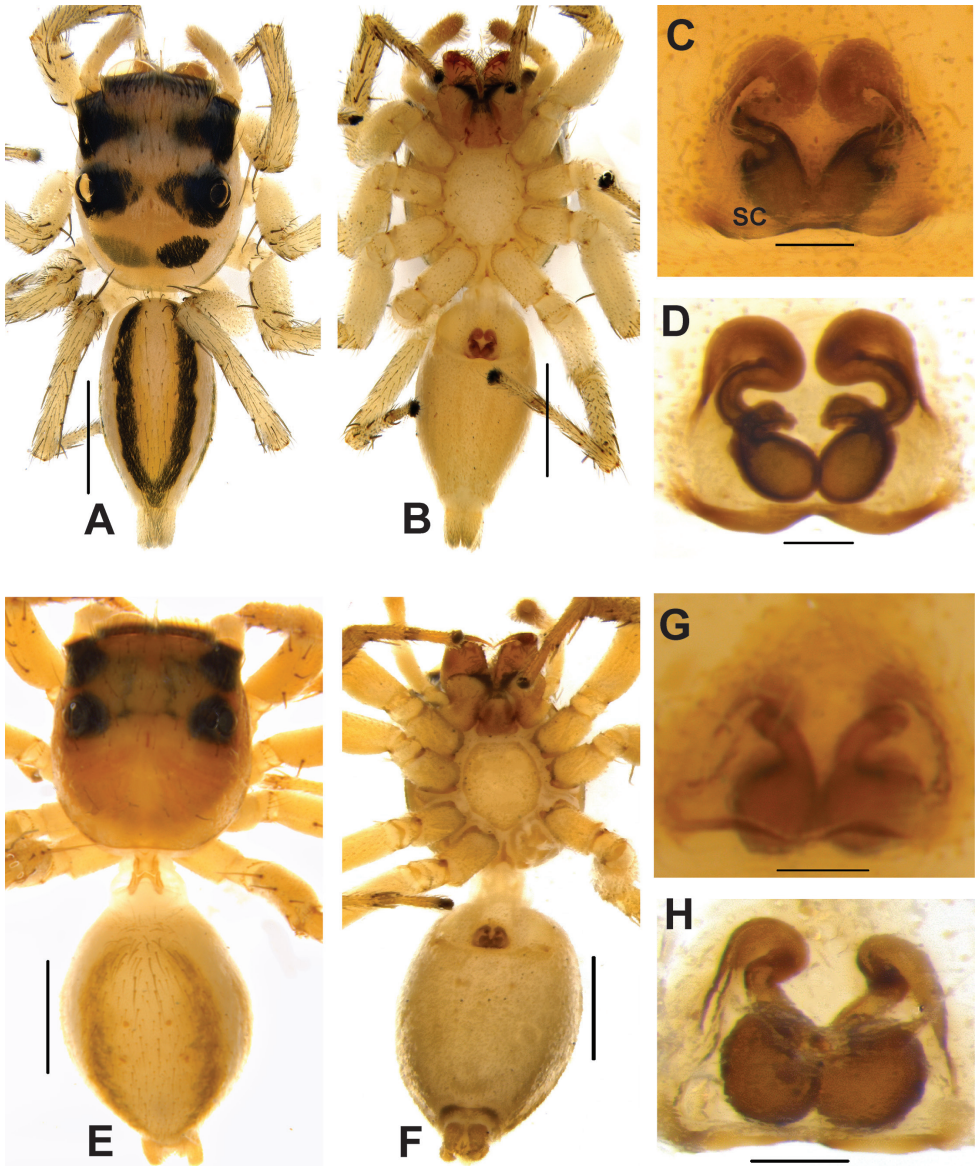

Figure 10. *Phintelloides flavumi* (A–D) A–B Female habitus A dorsal view B ventral view C–D Epigynum C ventral view D dorsal view; *Phintelloides brunne* (E–H) E, F Female habitus E dorsal view F ventral view G, H Epigynum G ventral view H dorsal view. Abbreviation: SC = scapum. Scale bars: 1 mm (A, B, E, F), 0.1 mm (C–D), 0.1 mm (G, H).

Measurements. TL 4.80, PL 1.92, PW at PLE 1.44, AL 2.56, AW 1.84. Eye field: diameter of AME 0.43, PLE 0.15, ALE 0.28, PME 0.01, PME–PME 1.15, PLE–PLE 1.17, ALE–PME 0.03, ALE–PLE 0.66. Leg I: TR 0.28, FM 1.14, PT 0.54, TB 0.87, MT 0.64, TA 0.47; Leg II: TR 0.26, FM 1.10, PT 0.47, TB 0.80, MT 0.60, TA 0.40;

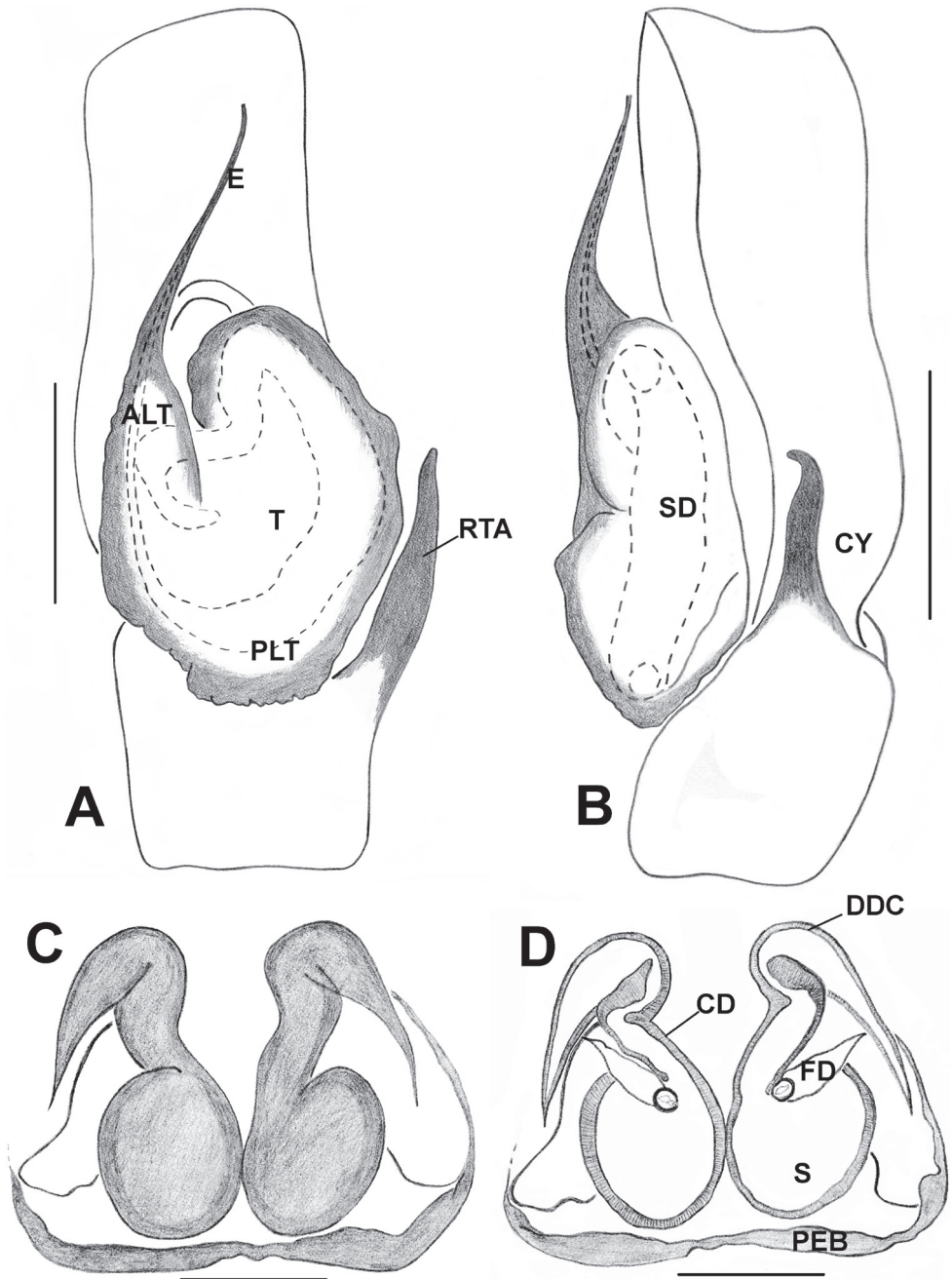

Figure 11. *Phintelloides brunne* **A** Palp, ventral view **B** Palp, retrolateral view **C** Epigynum, ventral view **D** Vulva, dorsal view. Abbreviations: ALT = apical lobe of tegulum; CD = copulatory ducts; CY = cymbium; DDC = duck-neck-shaped diverging curves; E = embolus; FD = fertilisation ducts; PEB = posterior epigynal border; PLT = proximal lobe of tegulum; RTA = retrolateral tibial apophysis; S = spermatheca; SD = sperm duct; T = tegulum. Scale bars: 0.2 mm (**A, B**), 0.1 mm (**C, D**).

Leg III: TR 0.25, FM 1.34, PT 0.60, TB 0.81, MT 0.53, TA 0.40; Leg IV: TR 0.26, FM 1.47, PT 0.67, TB 0.94, MT 0.67, TA 0.60.

Male. Unknown.

Distribution. This species is known only from Sri Lanka.

***Phintelloides flavumi* sp. n.**

<http://zoobank.org/5BF3DAD5-E532-4DA1-BDB4-A8C72A4E8DC6>

Figs 10A–D, 14A–F, 15A–E, 16A–D

Type material. Holotype ♂ (IFS_SAL_758): Sri Lanka, Southern Province, Galle District, Hiyare, Kombala-Kottawa FR, 252m, 06°03'53"N, 80°18'05"E, beating, 24–26-V-2016, leg. K Nilani and I Sandunika. **Paratype.** ♀ (IFS_SAL_760): Same locality and collection data as holotype. **Other material examined.** 1 ♀ (IFS_SAL_689): same locality and collection data as holotype, 18-V-2010, leg. SP Benjamin and S Batuwita. 3 ♂, 2 ♀ (IFS_SAL_742-746): Same locality and collection data as holotype. 2 ♂, 1 ♀ (IFS_SAL_970-972): Sabaragamuwa Province, Rathnapura District, Sinharaja FR, Kudawa, 521 m, 06°24'58.26"N, 80°25'25"E, beating, 11–13-X-2016, leg. K Nilani.

Etymology. The species name a noun in apposition, is derived from the Latin *flavum* and refers to the yellow coloured scales around AME.

Diagnosis. The species is distinguishable from other congeners by the rounded, well-developed LP, longer, straight, tapering RTA in males (Figs 15D, E, 16A, B) and inverted C-shaped CD, well-developed HS (Figs 10C, 16C), and relatively smaller body size in females. It is closely related to *P. alborea* and *P. jesudasi* in palpal structure with minor differences including semicircular LP, straight RTA. However, it obviously differs by well-developed HS and inverted C-shaped CD.

Description. Male. In life, prosoma black, decorated with white band in the vicinity of first row of eyes at the anterior margin, clypeus with dense white scales (Fig. 14B). Chelicerae black, with white hairs at its base. Behind PLE, white, prominent diamond-shaped marks present (Fig. 14A–C). Lateral sides of prosoma with white belts (Fig. 14A–C). Posterior margin of prosoma rather steep and slightly truncated. Yellowish brown sternum, oval in shape, edges light brown. First pair of legs blackish and sturdy, other legs yellowish black.

Abdomen oval, moderately long, slightly narrower than prosoma, tapering posteriorly. Dorsum with comparably narrow black, median band, bordered by pale yellow bands extending longitudinally from anterior to posterior end (Fig. 14A–C). Venter blackish grey in life and brown with yellowish brown dots longitudinally, arranged from epigastric furrow to spinnerets in preserved specimens (Fig. 15B). Spinnerets black.

Moderately sclerotised pale yellow palp. Distal end of cymbium longer, narrower than proximal region. Embolus slender, long immovable, on rather broad apical portion of bulbus, extending to distal end of cymbium (Figs 15D, E, 16A, B). Lamellar

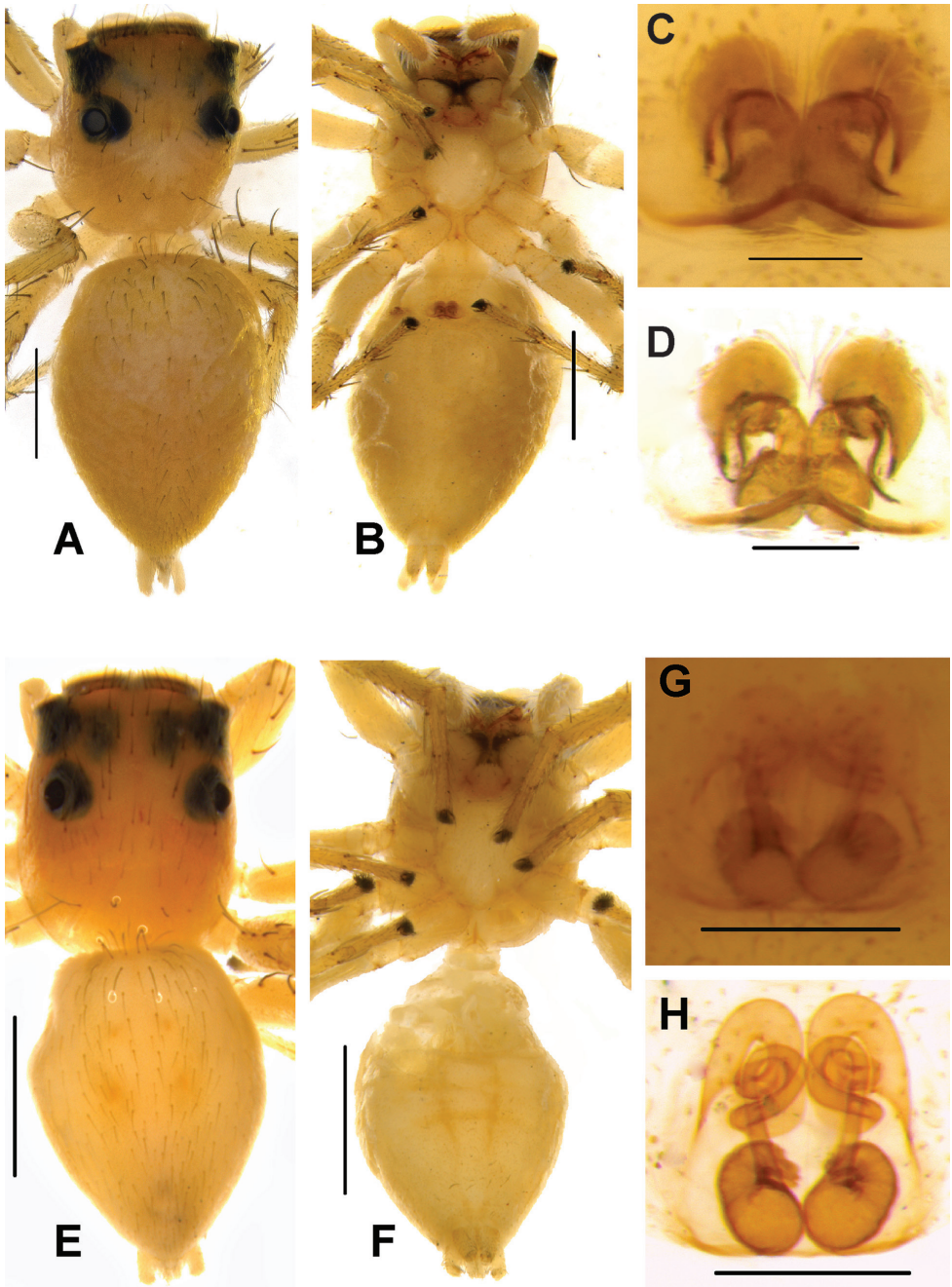

Figure 12. *Phintelloides flavoviri* (A–D) A, B Female habitus A dorsal view B ventral view C, D Epigynum C ventral view D dorsal view; *Phintelloides orbisa* (E–H) E, F Female habitus E dorsal view F ventral view G, H Epigynum G ventral view H dorsal view. Scale bars: 1 mm (A, B, E, F), 0.1 mm (C–D), 0.2 mm (G, H).

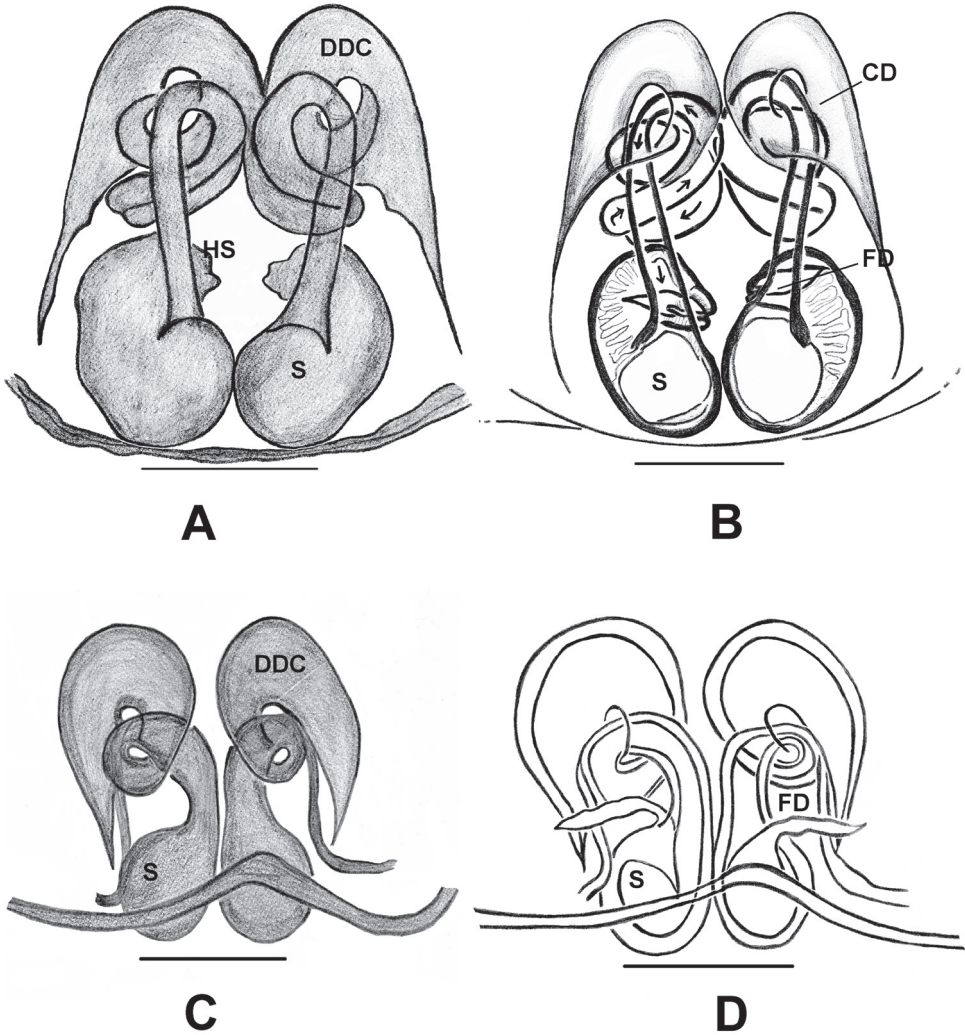

Figure 13. *Phintelloides orbis* (A, B) and *Phintelloides flavoviri* (C, D) A, C Epigynum, ventral view B, D Vulva, dorsal view. Abbreviations: CD = copulatory ducts; DDC = duck-neck-shaped diverging curves; FD = fertilisation ducts; HS = head like structure; S = spermatheca. Scale bars: 0.1 mm (A–D).

process well developed, large, lying immediately below embolus (Figs 15D, 16A). Bulbus longer than wide. Sperm duct clearly visible at the antero-lateral portion of bulbus. Retrolateral portion of bulbus with small bump. Tegulum with posterior lobe. RTA long nearly half-length of the bulbus, broader at the base, narrower, hook-shaped at the tip (Figs 15D–E, 16A, B).

Measurements. TL 4.70, PL 2.20, PW at PLE 1.52, AL 2.40, AW 1.30. Eye field: diameter of AME 0.51, PLE 0.33, ALE 0.25, PME 0.12, PME–PME 1.20, PLE–PLE

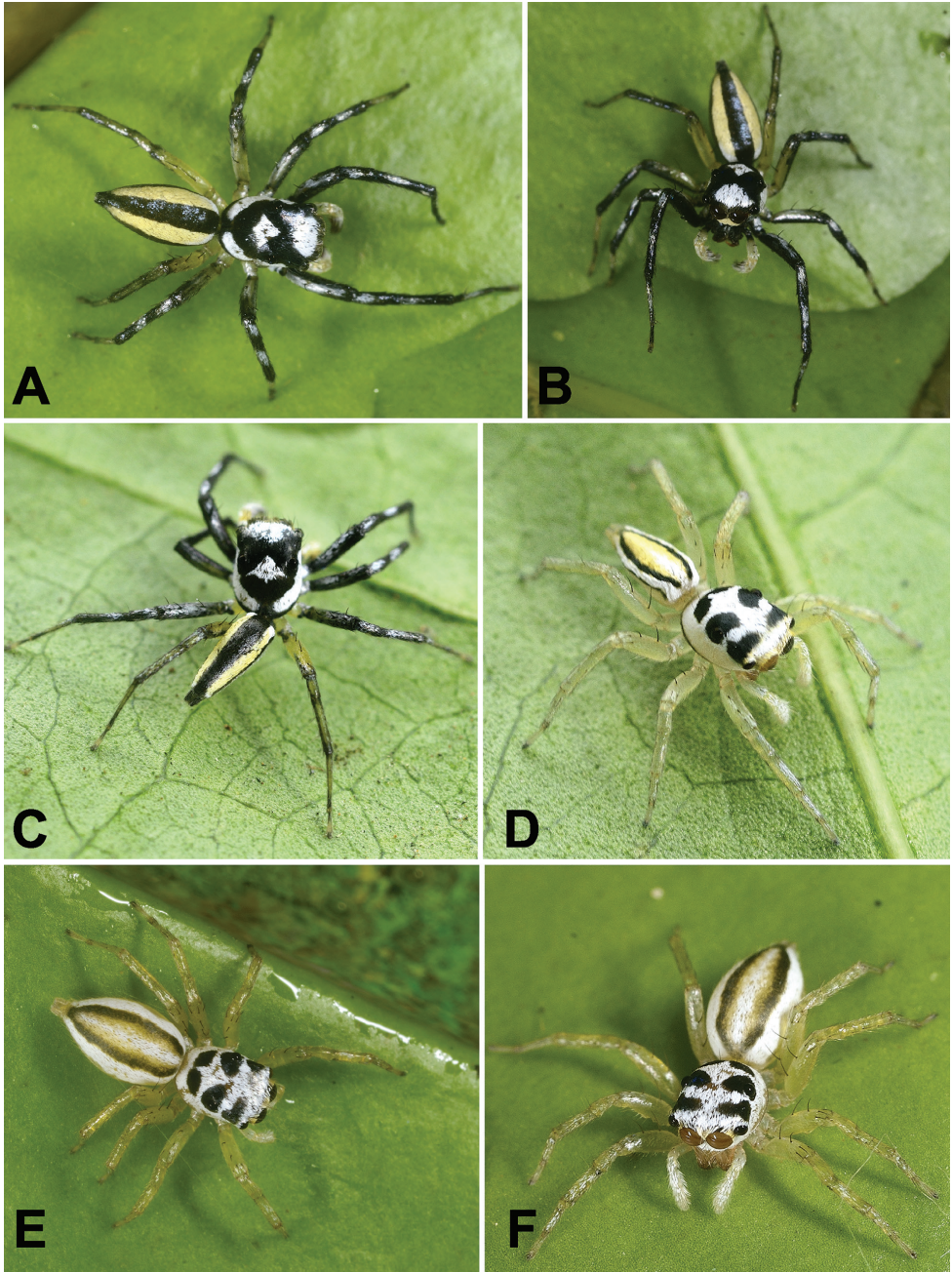

Figure 14. *Phintelloides flavumi* **A, B** Male from Hiyare, Kombala-Kottawa FR **C** Male from Singaraja FR, Kudawa **D** Female from Singaraja FR, Kudawa **E, F** Female from Hiyare, Kombala-Kottawa FR.



Figure 15. *Phintelloides flavumi* (A, B). Male habitus A dorsal view B ventral view C–E Male palp C prolateral view D ventral view E retrolateral view. Scale bars: 2 mm (A, B), 0.2 mm (C–E).

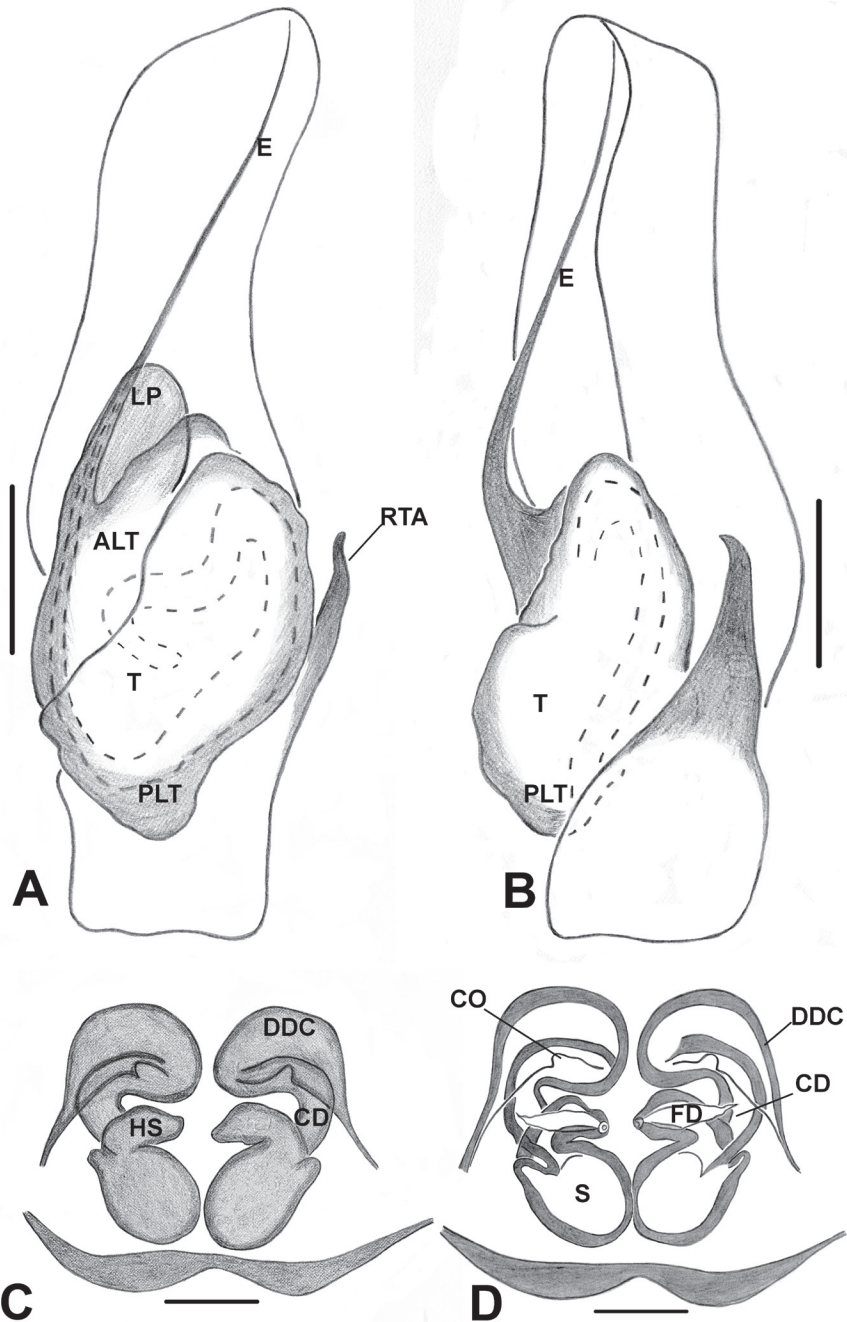

Figure 16. *Phintelloides flavumi* **A** Palp, ventral view **B** Palp, retrolateral view **C** Epigynum, ventral view **D** Vulva, dorsal view. Abbreviations: ALT = apical lobe of tegulum; CD = copulatory ducts; CO = copulatory opening; DDC = duck-neck-shaped diverging curves; E = embolus; FD = fertilisation ducts; HS = head like structure; LP = lamellar process; PLT = proximal lobe of tegulum; RTA = retrolateral tibial apophysis; S = spermatheca; T = tegulum. Scale bars: 0.2 mm (**A–B**), 0.1 mm (**C–D**).

0.66, ALE-PME 0.32, ALE-PLE 0.66. Leg I: TR 0.35, FM 2.25, PT 1.00, TB 1.88, MT 1.54, TA 0.81; Leg II: TR 0.24, FM 1.72, PT 0.76, TB 1.50, MT 0.84, TA 0.81; Leg III: TR 0.34, FM 1.87, PT 0.80, TB 1.24, MT 1.21, TA 0.50; Leg IV: TR 0.32, FM 1.78, PT 0.63, TB 1.33, MT 1.57, TA 0.60.

Female. Prosoma sparsely covered with white hairs and decorated with three pairs of large, black blotches, surrounding PME, PLE, ocular area, and posterior slope of prosoma (Fig. 14D–F). Pale brown AME covered with white hairs anteriorly and yellowish hairs posteriorly (Fig. 14F). Clypeus enclosed with dense white scales. Chelicerae unidentate, orange brown. Sternum yellow, with pale yellow hairs. In ethanol preserved specimen, carapace yellow with black patches.

Abdomen white, leaf-shaped, longer, slightly broader than prosoma. Dorsum with two lateral dark green streaks, elongating longitudinally along the whole length of the abdomen (Figs 14D–F). Ventrums with white scales, devoid of any markings in life. Spinnerets pale yellow. Legs glassy greenish yellow.

Epigynum moderately sclerotised. Copulatory openings located laterally inside duck-neck-shaped diverging curves. Copulatory ducts twisted, diverge initially and then bending inward to form a much broader duck-neck-shaped diverging curves leading to the copulatory openings (Figs 10C, D, 16C, D). Comparably large, oval spermathecae with head-like structure placed closely to each other (Figs 13D, 16C, D). Fertilisation ducts lanceolate originating from apical wall of receptacles (Figs 13D, 16D). Posterior epigynal border rather broad.

Measurements. TL 4.63, PL 2.11, PW at PLE 1.88, AL 2.50, AW 1.32. Eye field: diameter of AME 0.52, PLE 0.33, ALE 0.25, PME 0.12, PME-PME 1.22, PLE-PLE 0.66, ALE-PME 0.35, ALE-PLE 0.68. Leg I: TR 0.27, FM 2.14, PT 0.91, TB 1.84, MT 1.62, TA 0.70; Leg II: TR 0.28, FM 1.65, PT 0.70, TB 1.40, MT 0.85, TA 0.84; Leg III: TR 0.34, FM 1.82, PT 0.74, TB 1.23, MT 1.24, TA 0.55; Leg IV: TR 0.30, FM 1.84, PT 0.66, TB 1.26, MT 1.54, TA 0.66.

Distribution. This species is known only from Sri Lanka.

***Phintelloides jesudasi* (Caleb & Mathai, 2014), comb. n.**

Figs 4E–H, 6E–H, 17A–E, 18A–D

Chryssilla jesudasi Caleb & Mathai, 2014b: 63, figs 1–14.

Material examined. 1♂ (IFS_SAL_668), Sri Lanka, North Western Province, Kurunagala District, Ethagala FR, hand collection, 1–28-VII-2007, leg. Z. Jaleel. 1♀ (IFS_SAL_137), same locality, 07°29'11.23"N, 80°22'21.64"E, 190 m, hand collection, 1-28-II-2008, leg. Z. Jaleel. 1♂ (IFS_SAL_293), same locality, Polgahawala, hand collection, 14-VI-2015, leg. HMSM Nadeeshani. 1♂ (IFS_SAL_324), Uva Province, Badulla District, Diyaluma falls, 660 m, 06°43'57"N, 81°01'58"E, 04-VII-2012, leg. SP Benjamin. 4♂, 1♀ (IFS_SAL_920-924), Western Province, Gampaha District, Pilikuttuwa FR, 69 m, 07°03'52.4"N, 80°03'04"E, beating, 28-IX-2016, leg. K. Nilani and I. Sandunika.

Diagnosis. This species is easily distinguishable from other known congeners by the irregular LP, stouter RTA and by the broad anterolateral portion of bulbus (Figs 17D, E, 18A, B) in males and shape of copulatory ducts, comparably thinner CD with space between DDC in females (Figs 6G, H, 18C, D). It is closely related to *P. alborea* and *P. flavumi* in palpal structure; however, it differs from them by irregular LP, broad ALT in males and comparably thinner DDC.

Description. Male. In life, clypeus blackish with white stripe covered with tuft of white scales, cephalothorax blackish, with pale yellow band behind AME. White, prominent, diamond-shaped mark behind eye field (Fig. 4E, F). Lateral sides of prosoma with white belts (Fig. 4E, F; Caleb and Mathai 2014: figs 1, 3). Chelicerae reddish black, covered with white hairs at its base (Caleb and Mathai 2014: fig. 2). Prosoma fawn in colour, black patches behind ALE and around PLE in preserved specimens (Fig. 17A). Posterior margin of prosoma rather steep and slightly truncated. Yellowish brown sternum oval in shape, edges bordered with light brown (Fig. 17B). Leg I robust than others, legs I and II blackish with white hairs around proximal region of patella, tibia and metatarsus (Caleb and Mathai 2014), legs III and IV blackish yellow.

Abdomen moderately long, slightly narrower than prosoma, tapering posteriorly. Dorsum with broad blackish grey median band, surrounded by pale yellow bands, extending longitudinally from anterior to posterior end (Fig. 4E, F; Caleb and Mathai 2014: figs 1, 3). Ventrums blackish grey in life and yellowish brown in preserved specimens (Fig. 17B). Spinnerets yellow.

Pale yellow palp. Cymbium longer and narrower at the distal region. Embolus slender and long immovable on rather broad apical portion of bulbus (Figs 17C–E, 18A, B). Lamellar process is comparably smaller than in *P. alborea* (Figs 17D, 18A). Bulbus longer than wide. Spermatophore loop is clearly visible at the antero-lateral portion of bulbus. Retrolateral portion of bulbus with small bump. Tegulum with small posterior lobe. RTA long nearly half-length of the bulbus, broader at the base, narrower and curved at the tip (Figs 17D–E, 18A, B).

Measurements. TL 4.50, PL 2.10, PW at PLE 1.60, AL 2.30, AW 1.15. Eye field: diameter of AME 0.52, PLE 0.33, ALE 0.27, PME 0.12, PME-PME 1.22, PLE-PLE 0.67, ALE-PME 0.32, ALE-PLE 0.68. Leg I: TR 0.32, FM 2.15, PT 0.93, TB 1.90, MT 1.66, TA 0.74; Leg II: TR 0.26, FM 1.68, PT 0.71, TB 1.41, MT 0.81, TA 0.81; Leg III: TR 0.30, FM 1.80, PT 0.73, TB 1.25, MT 1.21, TA 0.51; Leg IV: TR 0.30, FM 1.83, PT 0.64, TB 1.29, MT 1.53, TA 0.63.

Female. Prosoma white decorated with three pairs of large, black patches, surrounding PME, behind PLE and posterior slope of prosoma in life (Fig. 4G, H; Caleb and Mathai 2014: figs 4, 6). Ocular region covered with white scales. Dark brown AME covered with white and yellowish hairs in the anterior and posterior portions respectively (Caleb and Mathai 2014: fig. 5). Clypeus enclosed with dense white scales. Chelicerae unidentate, orangish brown. Sternum yellow covered with pale yellow hairs (Fig. 6F). In alcohol-preserved specimen, carapace yellow with faded black patches (Fig. 6E).

Abdomen yellow, oval-shaped, longer, and narrower than prosoma. Dorsum with two lateral blackish stripes extending longitudinally along the length of the

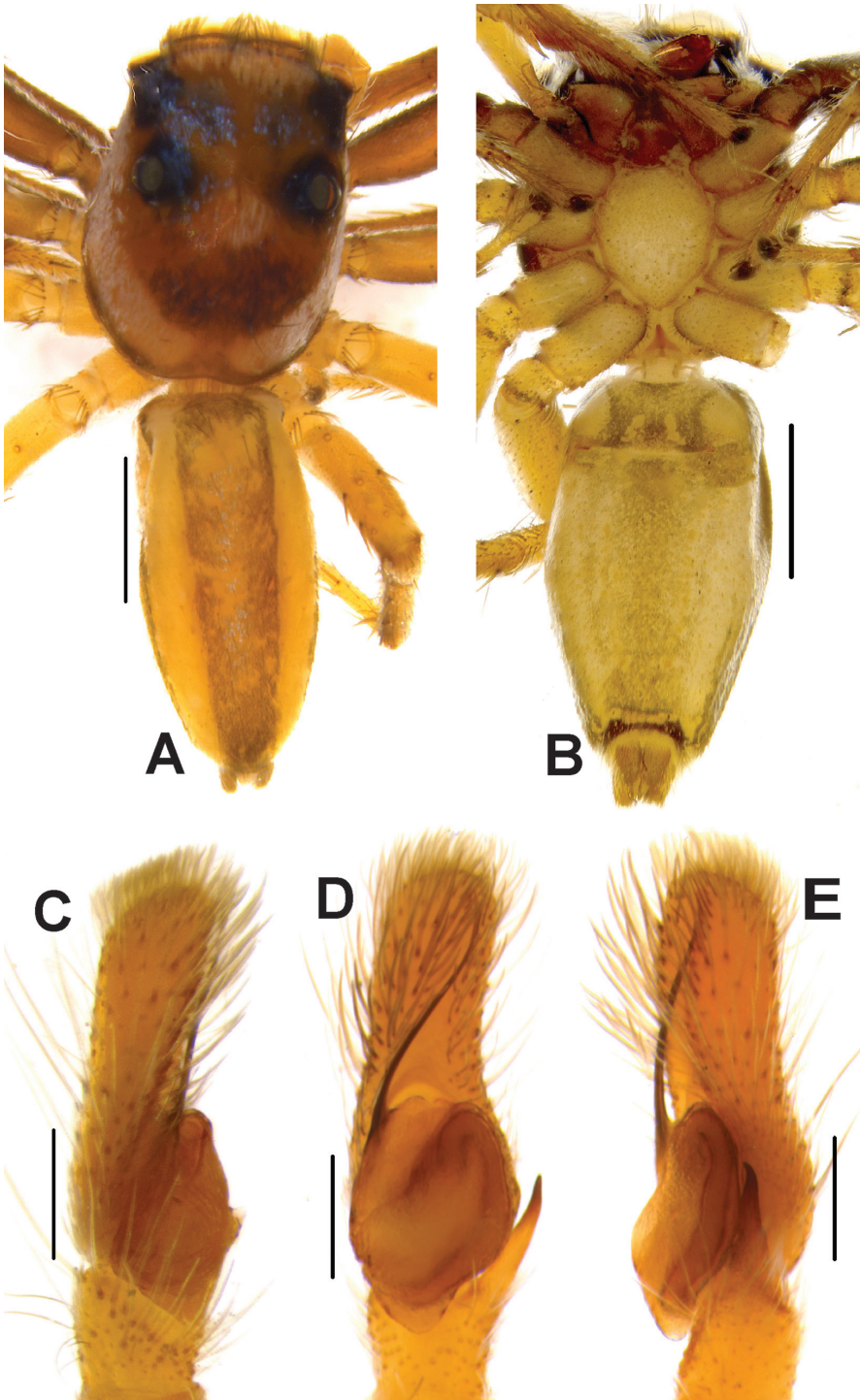

Figure 17. *Phintelloides jesudasi* (A, B). Male habitus **A** dorsal view **B** ventral view **C–E** Male palp **C** proteral view **D** ventral view **E** retrolateral view. Scale bars: 1 mm (A, B), 0.2 mm (C–E).

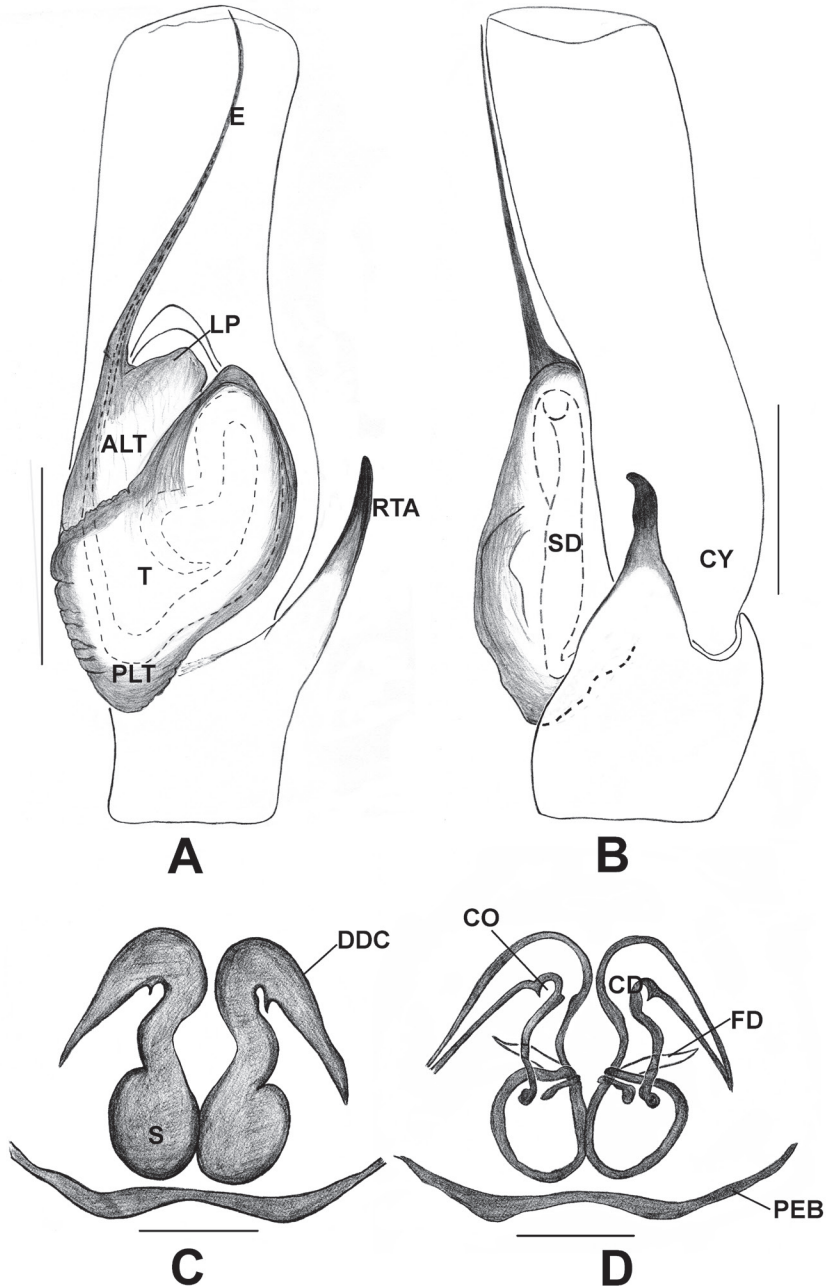

Figure 18. *Phintelloides jesudasi* **A** Palp, ventral view **B** Palp, retrolateral view **C** Epigynum, ventral view **D** Vulva, dorsal view. Abbreviations: ALT = apical lobe of tegulum; CD = copulatory ducts; CO = copulatory opening; CY = cymbium; DDC = duck-neck-shaped diverging curves; E = embolus; FD = fertilisation ducts; LP = lamellar process; PEB = posterior epigynal border; PLT = proximal lobe of tegulum; RTA = retrolateral tibial apophysis; S = spermatheca; SD = sperm duct; T = tegulum. Scale bars: 0.2 mm (**A, B**), 0.1 mm (**C, D**).

abdomen (Fig. 4G, H; Caleb and Mathai 2014: figs 4, 6). Ventrums enclosed with white scales with devoid of any markings in life. Spinnerets pale yellow. Legs glassy greenish yellow.

Epigynum moderately sclerotised. Copulatory openings placed laterally outwards (Caleb and Mathai 2014). CD diverge initially and then bend inward to form a duck-neck-shaped diverging curve leading to CO (Figs 6G, H, 18C, D, Caleb and Mathai 2014: figs 9, 10, 13, 14). Oval spermathecae with head-like structure at the anterior wall and placed closely to each other. FD lanceolate, originating from anterolateral wall of receptacles (Figs 6H, 18D). Posterior epigynal border rather broad.

Measurements. TL 4.22, PL 1.91, PW at PLE 1.84, AL 2.30, AW 1.32. Eye field: diameter of AME 0.51, PLE 0.33, ALE 0.26, PME 0.11, PME-PME 1.22, PLE-PLE 0.66, ALE-PME 0.33, ALE-PLE 0.68. Leg I: TR 0.28, FM 2.12, PT 0.92, TB 1.85, MT 1.65, TA 0.73; Leg II: TR 0.27, FM 1.66, PT 0.70, TB 1.42, MT 0.82, TA 0.81; Leg III: TR 0.30, FM 1.81, PT 0.72, TB 1.26, MT 1.20, TA 0.53; Leg IV: TR 0.31, FM 1.80, PT 0.67, TB 1.28, MT 1.53, TA 0.65.

Distribution. India and Sri Lanka (new record).

***Phintelloides orbisa* sp. n.**

<http://zoobank.org/98293723-FD3F-44CD-BDD7-CB053628FFB2>

Figs 12E–H, 13A, B

Type material. **Holotype** 1♀ (IFS_SAL_306), Sri Lanka, North Central Province, Anuradapura District, Mihintale Sanctuary, 123 m, 08°21'10.60"N, 80°30'14.54"E, hand collection, 06-VII-2013, leg. SP Benjamin et al.

Etymology. The species name a noun in apposition, is derived from the Latin *orbis* and refers to the coiled CD.

Diagnosis. This species is distinguishable from *P. alborea*, *P. brunne*, *P. jesudasi*, and *P. flavumi* by having coiled CD (Figs 12G, H, 13A, B) and from *P. flavoviri* by reniform spermathecae, CD with 2–3 coils and absence of sclerotised structures originating from CD.

Description. Female. In ethanol preserved specimens, prosoma orange in colour with black blotches on the ocular region (Fig. 12E). PLE surrounded with black scales. Posterior region of prosoma with devoid of any markings (Fig. 12E). Posterior margin of prosoma slightly truncated. Pale yellow sternum oval in shape.

Abdomen yellow, oval in shape as long as prosoma. Dorsum devoid of any longitudinal stripes, as in other congeners, two pairs of yellowish orange dots at the middle of abdomen (Fig. 12E). Ventrums pale yellow without any markings (Fig. 12F). Spinnerets pale yellow.

Epigynum with poorly sclerotised PEB. Spermathecae comparably large, thick walled and reniform with head-like structure (Figs 12G–H, 13A–B). CD twisted with 2–3 coils, ends in a duck-neck-shaped diverging curve leading to CO. Fertilisation ducts lanceolate, arising from anterolateral wall of receptacles (Figs 12H, 13B).

Measurements. TL 5.29, PL 2.28, PW at PLE 1.88, AL 3.35, AW 1.48. Eye field: diameter of AME 0.44, PLE 0.15, ALE 0.25, PME 0.01, PME-PME 1.10, PLE-PLE 1.15, ALE-PME 0.03, ALE-PLE 0.68. Leg I: TR 0.27, FM 1.15, PT 0.78, TB 1.40, MT 0.93, TA 0.33; Leg II: TR 0.27, FM 1.30, PT 0.40, TB 0.77, MT 0.66, TA 0.45; Leg III: TR 0.25, FM 1.22, PT 2.25, TB 0.87, MT 0.93, TA 0.43; Leg IV: TR 0.25, FM 1.00, PT 0.55, TB 1.10, MT 1.32, TA 0.47.

Male. Unknown.

Chrysilla Thorell, 1887

Type species. *Chrysilla lauta* Thorell, 1887

Diagnosis. Carapace low, twice as long as eye field, gently sloping behind eye field, broader behind PME. Cephalic region slightly broad anteriorly, flat above. Hairy narrowed clypeus. Anterior eyes in a straight line. Chelicerae elongate, directed diagonally forwards, slightly diverging distally with prominent retrolateral tooth. Sternum broadly truncate in front. Legs IV longer than legs III. Abdomen longer and narrower than prosoma. Long dark spinnerets.

Furthermore, *Chrysilla* can be separated from *Phintella* by the bright, metallic colouration of body, narrower and longer abdomen, comparably slender, quite longer and gently bent embolus, elongated oval-shaped apical tegulum, much longer than wide genital bulb, elongated cymbium (Ahmed et al. 2014), single and strong RTA nearly half of the tegulum, copulatory openings separated by ca. one diameter, and pyriform or rounded spermathecae of epigyne (Caleb 2016; Wang and Zhang 2012). For a detailed diagnosis and description see Ahmed et al. (2014), Dyal (1935) and Prószyński and Deeleman-Reinhold (2010).

According to Prószyński (2016) *Chrysilla* may be best recognised by its colouration. Further, Caleb (2016) also claimed that the presence of a colourful body with shiny scales separates *Chrysilla* from *Phintella*. However, as several species of *Phintella* such as *P. vittata* and *P. argentea*, also have a shiny body colouration and as shown in this study over reliance on body colouration could lead to ambiguities.

Remarks. Caleb (2016) suggested that *C. lauta* and *C. volupe* might be conspecific, as he was unable to differentiate them due to the minor differences in their somatic and genital morphology. However, we are able to diagnose *C. lauta* and *C. volupe*, based on our material from Sri Lanka as given below.

Chrysilla lauta Thorell, 1887

Figs 19A–E, 20A, B

Material examined. 1♂ (IFS_SAL_699), Sri Lanka, Western Province, Panadura, Mahabellana, along Bolgoda south lake, 9 m, 06°42'48"N, 79°54'09"E, beating, -XII-2008, leg. SP Benjamin and SK Dayananda.



Figure 19. *Chrysilla lauta* (A, B). Male habitus **A** dorsal view **B** ventral view **C–E** Male palp **C** prolateral view **D** ventral view **E** retrolateral view. Scale bars: 1 mm (A, B), 0.2 mm (C–E).

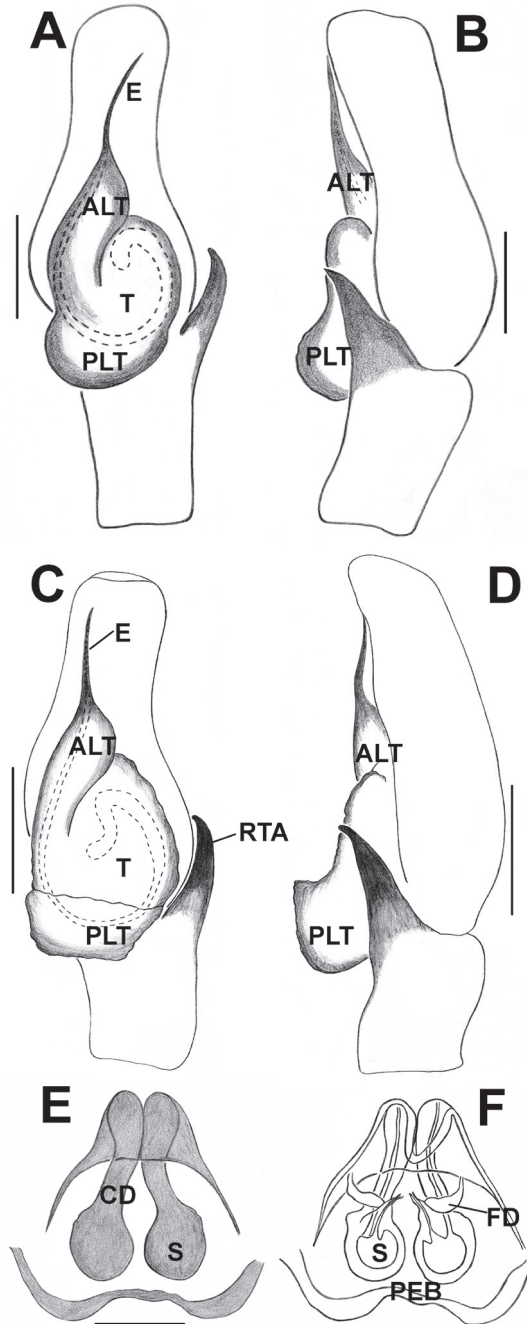

Figure 20. *Chrysilla lauta* (A, B) **A** Palp, ventral view **B** Palp, retrolateral view. *C. volupe* (C–F) **C** Palp, ventral view **D** Palp, retrolateral view **E** Epigynum, ventral view **F** Vulva, dorsal view. Abbreviations: ALT = apical lobe of tegulum; CD = copulatory ducts; E = embolus; FD = fertilisation ducts; PEB = posterior epigynal border; PLT = proximal lobe of tegulum; RTA = retrolateral tibial apophysis; S = spermatheca; T = tegulum. Scale bars: 0.2 mm (A–B), 0.1 mm (C–F).

Diagnosis. This species is closely related to *C. volupe* and *C. deelemani* Prószyński, Deeleman-Reinhold, 2010 in the general form of palpal structure and is distinguishable from them by the abdominal scutum (Fig. 19A, B) and absence of “M”-shaped orange scales on the dorsal abdomen, round shape of PLT, and comparably stouter RTA (Figs 19D, E, 20A, B).

Description. Male. Prosoma arranged with iridescent blue and reddish orange scales (Fig. 19A, B). Edges of prosoma covered with thin line of iridescent blue scales. AME and ALE black in colour, enclosed with reddish orange scales. Clypeus with blackish blue iridescent scales. Reddish brown chelicerae with two promarginal and one retromarginal teeth, sternum oval-shaped covered with iridescent scales. First pair of legs blackish blue, long and larger than other pairs. Other legs beige in colour.

Narrow abdomen tapers to the iridescent blackish blue spinnerets. Dorsum of abdomen covered with iridescent blackish blue scutum decorated with silvery markings (Fig. 19A). Ventrums blackish grey in colour.

Palp metallic blue, except for golden yellow cymbium. Cymbium elongated, narrower at the distal end (Figs 19C–E, 20A, B). Embolus medium sized, bent at the tip. Sperm duct clearly visible at the shoulder of tegulum. Posterior lobe of tegulum is rounded, extended diagonally. Apical portion of bulbus narrow extending beyond the distal end of tegulum (Figs 19D, E, 20A, B). RTA with broad based, with a bulge at the dorsal edge, sharply pointed, bent forward at the tip (Figs 19D, E, 20A, B).

Measurements. TL 5.00, PL 2.10, PW at PLE 1.65, AL 2.80, AW 3.08. Eye field: diameter of AME 0.42, PLE 0.31, ALE 0.25, PME 0.09, PME-PME 1.16, PLE-PLE 1.22, ALE-PME 0.41, ALE-PLE 0.51. Leg I: TR 0.32, FM 1.45, PT 0.59, TB 1.24, MT 0.81, TA 0.54; Leg II: TR 0.31, FM 1.23, PT 0.54, TB 0.78, MT 0.65, TA 0.56; Leg III: TR 0.27, FM 1.32, PT 0.42, TB 0.63, MT 0.75, TA 0.54; Leg IV: TR 0.29, FM 1.23, PT 0.34, TB 1.20, MT 1.21, TA 0.66.

Female. Unknown.

Chrysilla volupe (Karsch, 1879)

Figs 20C–F, 21A–E, 22A–D

Material examined. 1♂ (IFS_SAL_239), Sri Lanka, Central Province, Kandy District, Kandy town, hand collection, 10-VI-2015, leg. CI Clayton. 1♂ (IFS_SAL_443), Sri Lanka, Central Province, Kandy District, Ballagola, 467 m, 07°17'12"N, 80°42'48"E, 22-VI-2013, leg. SP Benjamin. 3♂, 2♀ (IFS_SAL_633-638), Sri Lanka, North Central Province, Anuradapura District, Mihintale Sanctuary, 123 m, 08°21'10.60"N, 80°30'14.54"E, hand collection, 22-VI-2013, leg. I Sandunika. 1♂ (IFS_SAL_669), Sri Lanka, North Western Province, Kurunagala District, Ethagala FR, 190 m, 07°29'11.23"N, 80°22'21.64"E, hand collection, 1-28-VII-2007, leg. Z Jaleel. 1♂ (IFS_SAL_860), Sri Lanka, Central Province, Matale District, IFS Arboretum, 180 m, 07°51'34"N, 80°40'28"E, 17-VIII-2012, leg. SP Benjamin et al.

Diagnosis. This species is closely related to *C. lauta* and *C. deelemani* in palpal structure and it is distinguishable from *C. lauta* by the absence of abdominal scutum, and rectangular PLT in males and from latter by abdominal metallic colour pattern in both sexes. See also Caleb and Mathai (2014) for a detailed diagnosis.

Description. Male. In live spiders, prosoma covered by iridescent blue and reddish orange scales arranged as alternative bands with thin layer of blue iridescent scales, edged of prosoma cover. AME and ALE black in colour, enclosed with reddish orange scales. Clypeus with iridescent blue scales. Reddish brown chelicerae with two promarginal and one retromarginal teeth, sternum oval and covered with iridescent scales (Caleb and Mathai 2014: figs 12, 15). First pair of legs blackish blue, longer and larger than other pairs. Abdomen tapers to the black spinnerets. Dorsum of abdomen covered with reddish orange, iridescent blue and black patches, orange scales arranged in 'M' shape on the abdomen (Fig. 21A; Caleb and Mathai 2014: figs 15, 18). Ventrums blackish grey colour.

Palp metallic bluish black. Cymbium narrower at the distal end than proximal region. Embolus medium sized and slightly curves at the tip (Žabka 1988). Sperm duct is clearly visible at the distal end of tegulum. Proximal lobe of tegulum is partitioned by conspicuous groove (Figs 20C, 21D). Apical portion of bulbus narrow extending beyond the distal end of tegulum. Strong RTA broad at base but narrow and bent forward at the tip (Figs 20C, D, 21D, E).

Measurements TL 3.74, PL 1.94, PW at PLE 1.50, AL 1.85, AW 0.75. Eye field: diameter of AME 0.41, PLE 0.24, ALE 0.23, PME 0.07, PME-PME 1.15, PLE-PLE 1.19, ALE-PME 0.20, ALE-PLE 0.48. Leg I: TR 0.27, FM 1.35, PT 0.54, TB 1.21, MT 0.78, TA 0.55; Leg II: TR 0.24, FM 1.10, PT 0.40, TB 0.72, MT 0.61, TA 0.43; Leg III: TR 0.30, FM 1.20, PT 0.41, TB 0.59, MT 0.75, TA 0.53; Leg IV: TR 0.30, FM 1.23, PT 0.30, TB 1.12, MT 1.20, TA 0.62.

Female. In ethanol-preserved specimens, prosoma is reddish brown and ocular region is dark, blackish brown in colour (Figs 22A). Narrow and short fovea between PLE. Chelicerae and labium yellowish brown. Sternum oval with black dots. Lateral sides of prosoma covered with thin line of greyish white scales. Posterior margin of prosoma is truncated. Legs yellow in colour and first pair of legs rather broader than others. Femur IV and IV with black blotches. Abdomen much broader than prosoma (Fig. 22A). Dorsum greyish black decorated with dots, ventrum metallic black with metallic pale yellow markings (Fig. 22B). Anterior spinnerets black with yellow tip, posterior and median pairs black.

Epigynum moderately sclerotised. Posterior margin characterised with two lobed scapum (Figs 20E, F, 22C, D). Spermathecae rounded with thick wall. CD broad originates from anterolateral portion of spermathecae and terminates in cap-like structure at anterior margin. Lanceolate fertilisation ducts open in anterolateral wall of receptacles (Figs 20F, 22D).

Measurements. TL 3.92, PL 1.95, PW at PLE 1.52, AL 1.95, AW 0.85. Eye field: diameter of AME 0.42, PLE 0.26, ALE 0.25, PME 0.08, PME-PME 1.16, PLE-PLE 1.19, ALE-PME 0.25, ALE-PLE 0.50. Leg I: TR 0.27, FM 1.37, PT 0.54, TB 1.23, MT 0.81, TA 0.61; Leg II: TR 0.27, FM 1.20, PT 0.51, TB 0.74, MT 0.62, TA 0.51;

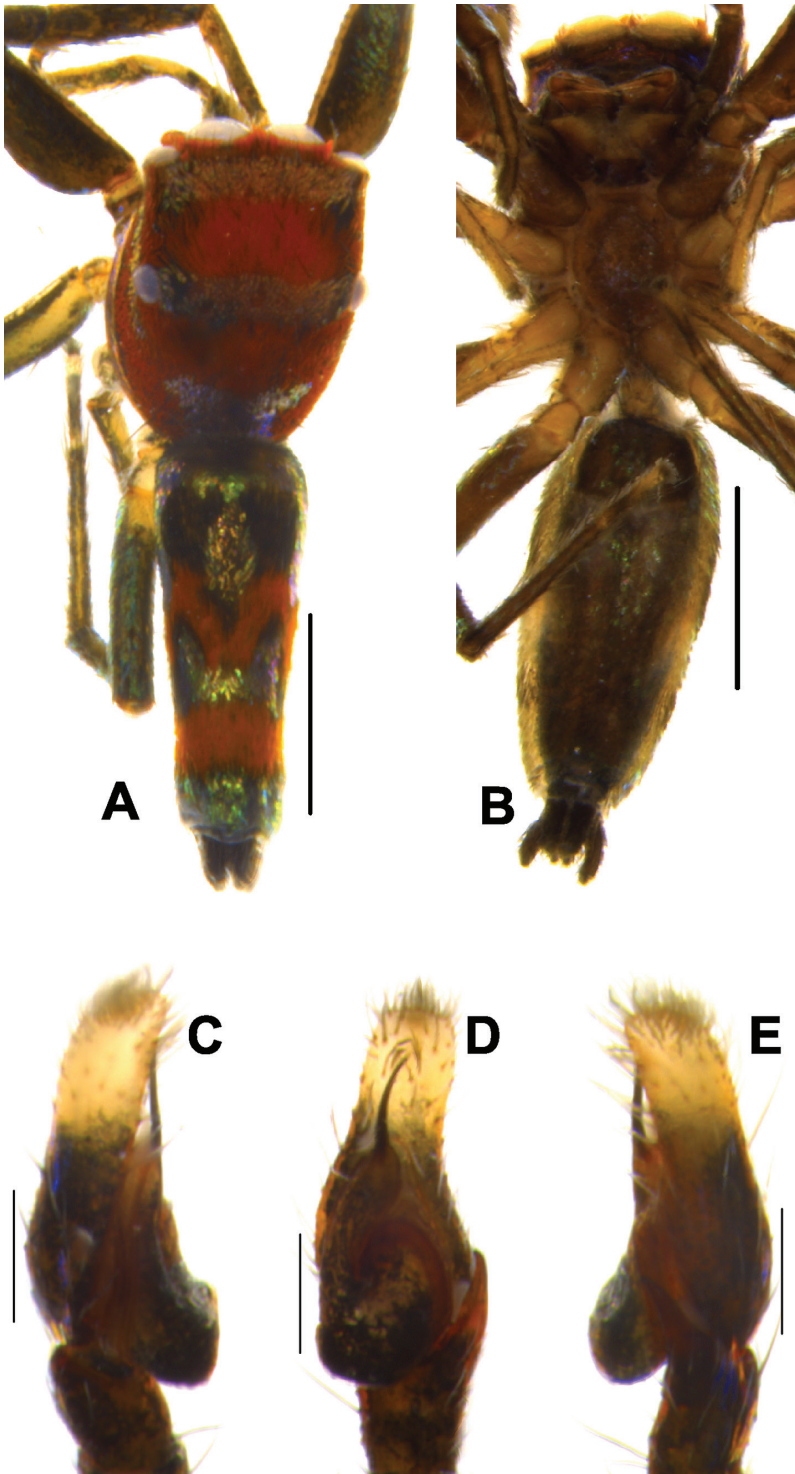

Figure 21. *Chryzilla volupe* **A, B** Male habitus **A** dorsal view **B** ventral view **C-E** Male palp **C** prolateral view **D** ventral view **E** retrolateral view. Scale bars: 2 mm (**A, B**), 0.2 mm (**C-E**).

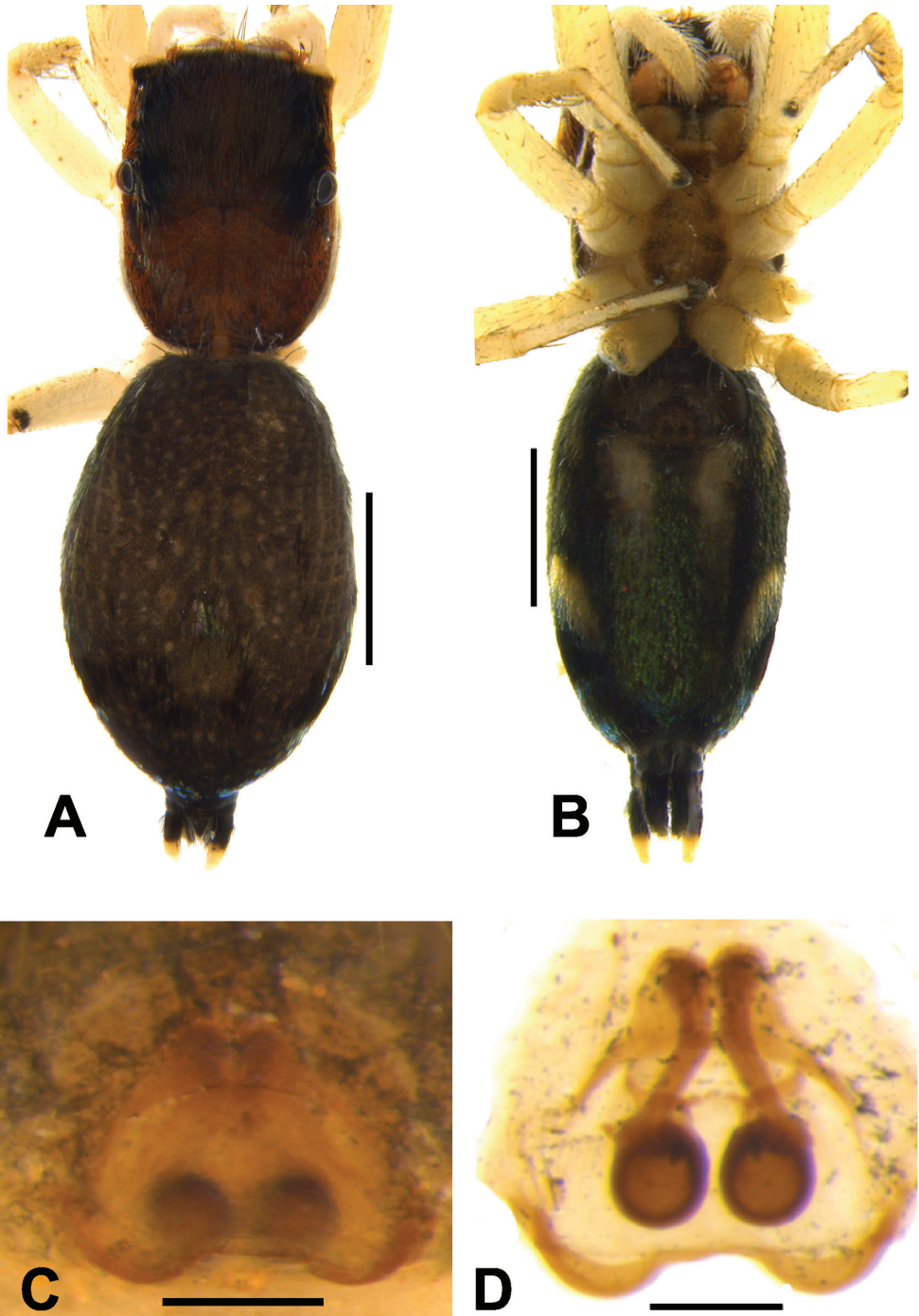

Figure 22. *Chrysilla volupe* **A, B** Female habitus **A** dorsal view **B** ventral view **C** Epigynum, ventral view **D** Vulva, dorsal view. Scale bars: 2 mm (**A, B**), 0.1 mm (**C, D**).

Leg III: TR 0.32, FM 1.24, PT 0.44, TB 0.61, MT 0.75, TA 0.61; Leg IV: TR 0.30, FM 1.33, PT 0.35, TB 1.22, MT 1.31, TA 0.73.

Distribution. Sri Lanka, India, Bhutan.

Genus *Proszynskia* gen. n.

<http://zoobank.org/AC2B0EDC-19A6-4CC6-BECB-5656515297D6>

Type species. *Viciria diatrete* Simon, 1902.

Etymology. The name honours Jerzy Prószyński, one of the most influential salticidologists, who redescribed many type specimens and greatly contributed to our knowledge of jumping spider biodiversity.

Monophyly and phylogenetic placement. Monophyly of *Proszynskia* is recovered in all molecular trees and the morphological tree (Figs 1–3) is supported by the following unambiguous putative synapomorphies: pale yellow median abdominal band bordered with two black bands (Fig. 23E–G), more/less straight embolus (Figs 24D, 25A), large, pyriform spermathecae, mid-wall origin of FD (Figs 25D, E, 26C, D).

Diagnosis. This genus can readily be recognised from the closely related genus *Phintelloides* by pale yellow, median longitudinal band bordered with blackish stripes of dorsal abdomen, short and straight embolus, absence of LP, well-developed PLT, narrowed distal part of the tegulum, mid-wall origin of FD and absence of DDC in females. Other differences are the pattern of abdominal dorsal markings and copulatory organ's morphology including short, robust, and comparably shorter embolus and comparably short RTA in males, absence of curved CD, presence of large and highly sclerotised spermathecae and the presence of SC in females.

Description. Large spiders (7–9mm). Prosoma longer than wide with pale yellow patches on the ocular field; white diamond-shaped mark behind eye field; white belts on lateral prosoma; leg I dark brown and robust in males; tibiae and metatarsi of first two legs with four and two pairs of ventral spines respectively; abdomen with pale yellow longitudinal median band; bordered by blackish brown lateral bands and ventrum uniform pale colour; short and straight embolus; apical portion of bulbus without lamellar process; well-developed proximal lobe of bulbus prolaterally; medium sized RTA with bent tip. Position of CO uncertain; CD short; large, pyriform-shaped spermathecae; FD originating from mid-wall of the receptacles; PEB with partially developed scapum.

Composition. This genus encompasses two known species: *Proszynskia anusuae* (Tikader & Biswas, 1981) comb. n. and *P. diatrete* (Simon, 1902) comb. n.

Remarks. *Proszynskia diatrete* was recovered as a separate lineage in all our analyses (Figs 1, 2; Suppl. material 1–3: Figs S1–S3). However, its placement within trees differed. Many more species of the lineage may remain to be discovered in the South Asian region. *Proszynskia anusuae* comb. n. (formerly *Marpissa anusuae* Tikader & Biswas, 1981: 97, text figs 18–20) is distinct from other *Marpissa* of the subtribe Marpissina Simon, 1901 in habitus as well as copulatory organ's morphology. Morphologically, *P. anusuae* resembles *P. diatrete* and is thus transferred here.

Distribution. India and Sri Lanka.

***Proszynskia diatrete* (Simon, 1902), comb. n.**

Figs 23E–H, 24A–E, 25A–E, 26A–D

Viciria diatrete Simon, 1902: 366; Prószyński 1984: 433, figs 42–43; Caleb and Mathai 2014: 65, figs 38–46.

Phintella diatrete (Simon, 1902): Caleb 2016: 274.

Remarks. This species was recently transferred to *Phintella* by Caleb (2016). However, it differs from most *Phintella* by general appearance, body size, as well as palpal structure including shape of PLT, narrowed distal part of the tegulum, comparably straight embolus, pyriform spermathecae, and origin of FD through funnel-like structures on the mid-dorsal wall of receptacles. Further, our molecular data of single and combined gene analysis corroborates its placement outside of *Phintella*.

Material examined. 1♂ (IFS_SAL_520), Sri Lanka, Eastern province, Batticaloa District, Sallimunai, 4km North of Panichchankerni, Sea level, 08°06'37"N, 81°27'20"E, 07-09-VIII-2010, leg. SP Benjamin and S Batuwita. 1♀ (IFS_SAL_539), Northern Province, Vavuniya District, Poonthottam, Home gardens, 98 m, 08°46'12.95"N, 80°30'32.81"E, hand collection, 27.X.2015, leg. K Nilani. 1♂ (IFS_SAL_861), same locality and collection data, 18-VII-2016. 4♂, 1♀ (IFS_SAL_1011-1015), same locality and collection data, 13-I-2017.

Diagnosis. This species is distinguishable from *Proszynskia anusuae* comb. n. by the sclerotised structures from spermathecae and funnel-like unusual structures connecting spermathecae and FD (Figs 25D, E, 26C, D).

Description. Male. Prosoma black, decorated with greenish yellow patches on the ocular region, a patch between the AME, two lateral patches placed between PLE and PME (Fig. 23E–G; Caleb and Mathai 2014: figs 38, 40, 41). Ocular field slightly elevated. Behind PLE, there is a white, prominent diamond-shaped mark. (Figs 23E, G). Lateral sides of prosoma decorated with white belts (Figs 23E–G; Caleb and Mathai 2014: figs 38, 40). Clypeus covered with black scales (Fig. 23H). Chelicerae black with two promarginal and one retromarginal teeth, labium black in colour. Sternum oval, greyish yellow. Posterior margin of prosoma rather steep and slightly truncated. Leg I dark blackish yellow and robust with black femur and white hairs dorsally, ventral portion of femur II covered with black scales, others blackish yellow.

Abdomen longer and slightly narrower than prosoma, tapering posteriorly. Dorsum with narrow pale yellow median band, surrounded by two black bands bordering with pale yellow lateral bands extending longitudinally from anterior to posterior end (Fig. 23E–G; Caleb and Mathai 2014: fig. 38). Ventrums blackish grey in life (Caleb and Mathai 2014: fig. 39) and yellowish brown in preserved specimens (Fig. 24B). Spinnerets greenish yellow.

Brownish yellow palp. Cymbium narrows at the distal region. Embolus straight and robust, immovable on rather broad apical portion of tegulum (Figs 24D, 25A). LP absent. Bulbus longer than wide. Spermatophore loop clearly visible at the shoulder of tegulum. Small bulge at retrolateral portion of bulbus. Tegulum with prolaterally

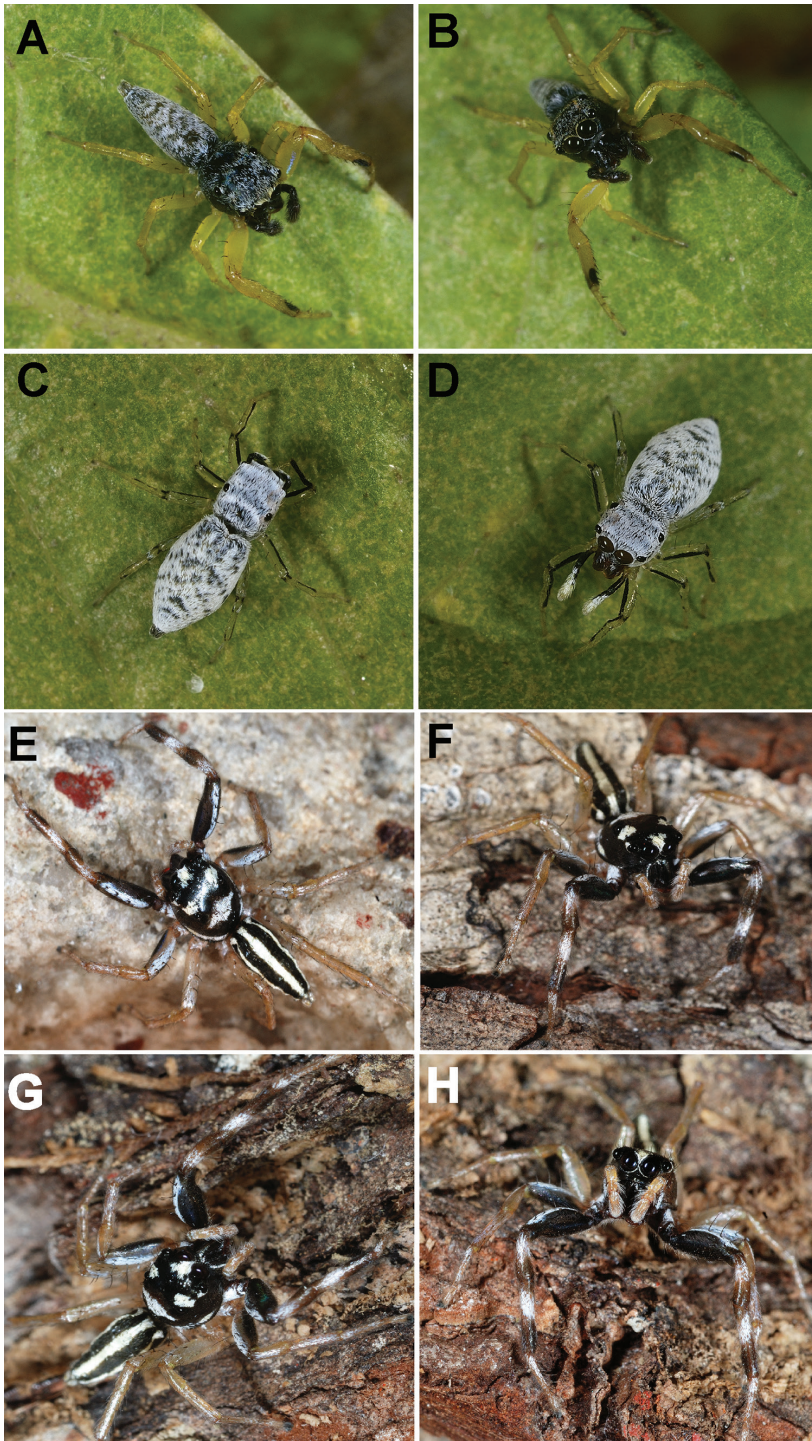

Figure 23. *Phintella jaleeli* (A–D) from Ethagala FR A, B Male in life C, D Female in life and Male of *Proszynskia diatreta* (E–H) from Batticaloa.

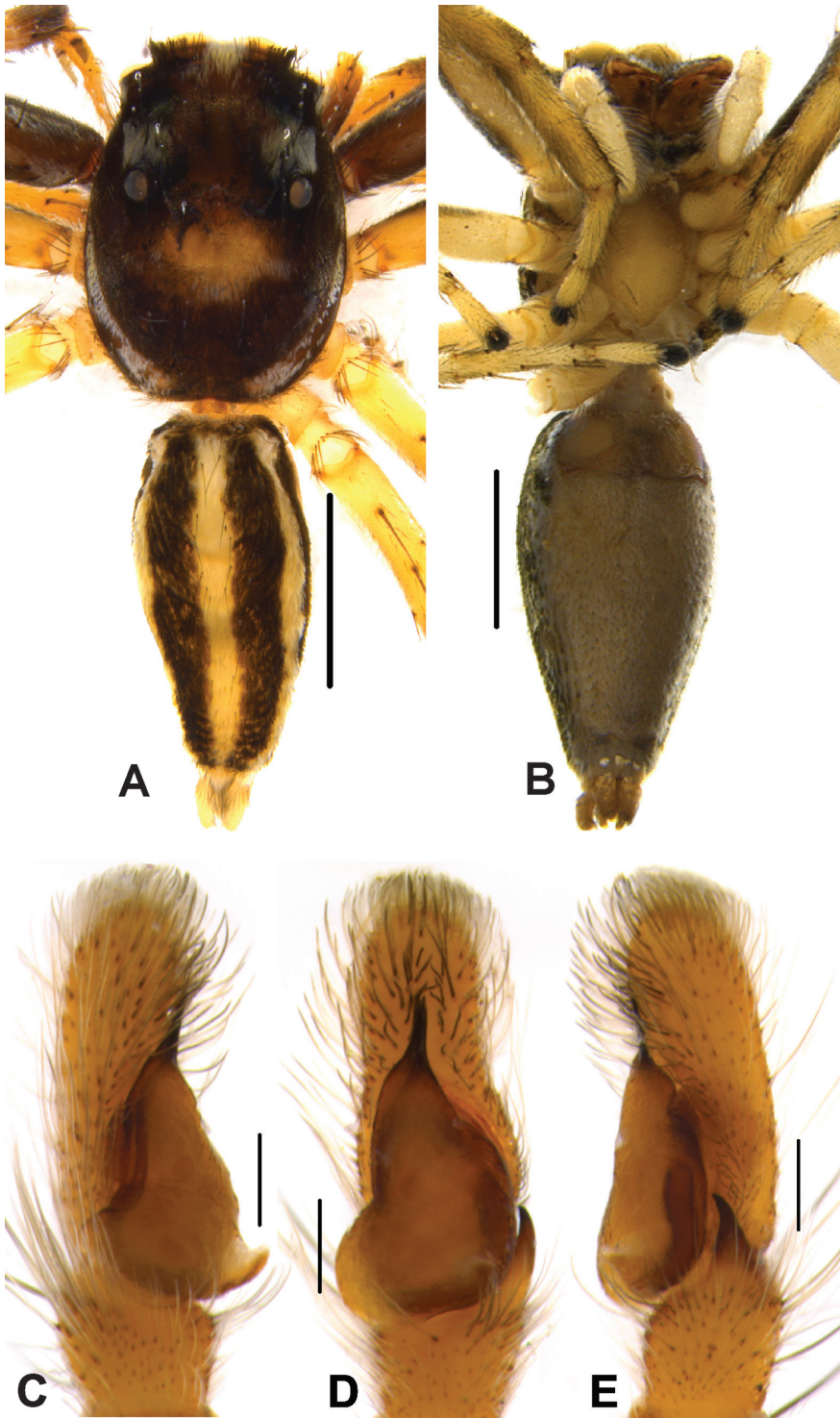

Figure 24. *Proszynskia diatrete* **A, B** Male habitus **A** dorsal view **B** ventral view **C–E** Male palp **C** pro-lateral view **D** ventral view **E** retrolateral view. Scale bars: 2 mm (**A, B**), 0.2 mm (**C–E**).

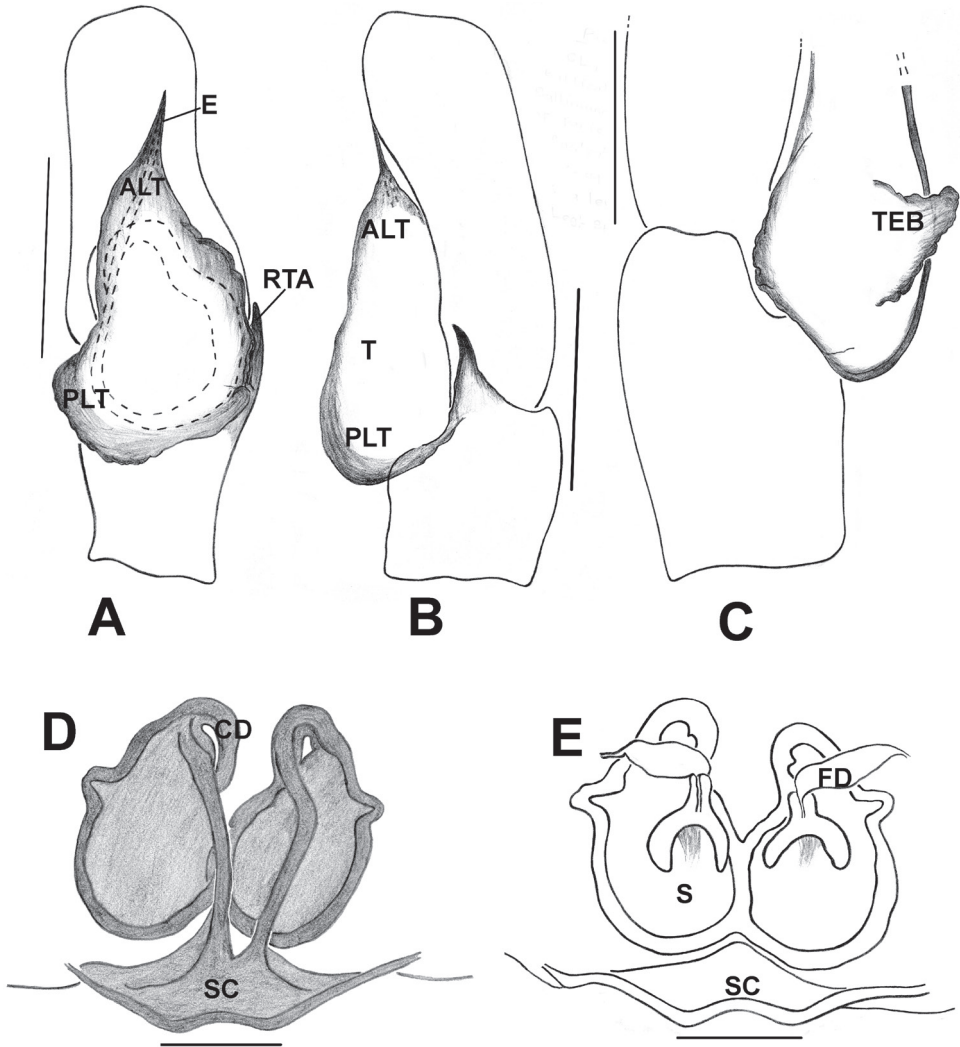

Figure 25. *Proszynskia diatrete* **A–C** Male palp, **A** ventral view **B** retrolateral view **C** prolateral view **D** Epigynum, ventral view **E** Vulva, dorsal view. Abbreviations: ALT = apical lobe of tegulum; CD = copulatory ducts; E = embolus; FD = fertilisation ducts; PLT = proximal lobe of tegulum; RTA = retro-lateral tibial apophysis; S = spermatheca; SC = scapum; T = tegulum; TE = tegular bump. Scale bars: 0.2 mm (**A–C**), 0.1 mm (**C–E**).

expanded proximal lobe. RTA broader at the base, narrower and bent forward at the tip (Figs 24D–E, 25A, B).

Measurements. TL 7.00, PL 3.15, PW at PLE 2.80, AL 3.90, AW 2.00. Eye field: diameter of AME 0.53, PLE 0.28, ALE 0.30, PME 0.05, PME–PME 1.32, PLE–PLE 1.20, ALE–PME 0.38, ALE–PLE 0.78. Leg I: TR 0.35, FM 1.92, PT 0.88, TB 1.73, MT 1.18, TA 0.75; Leg II: TR 0.30, FM 1.71, PT 1.00, TB 1.22, MT 1.12, TA 0.68;

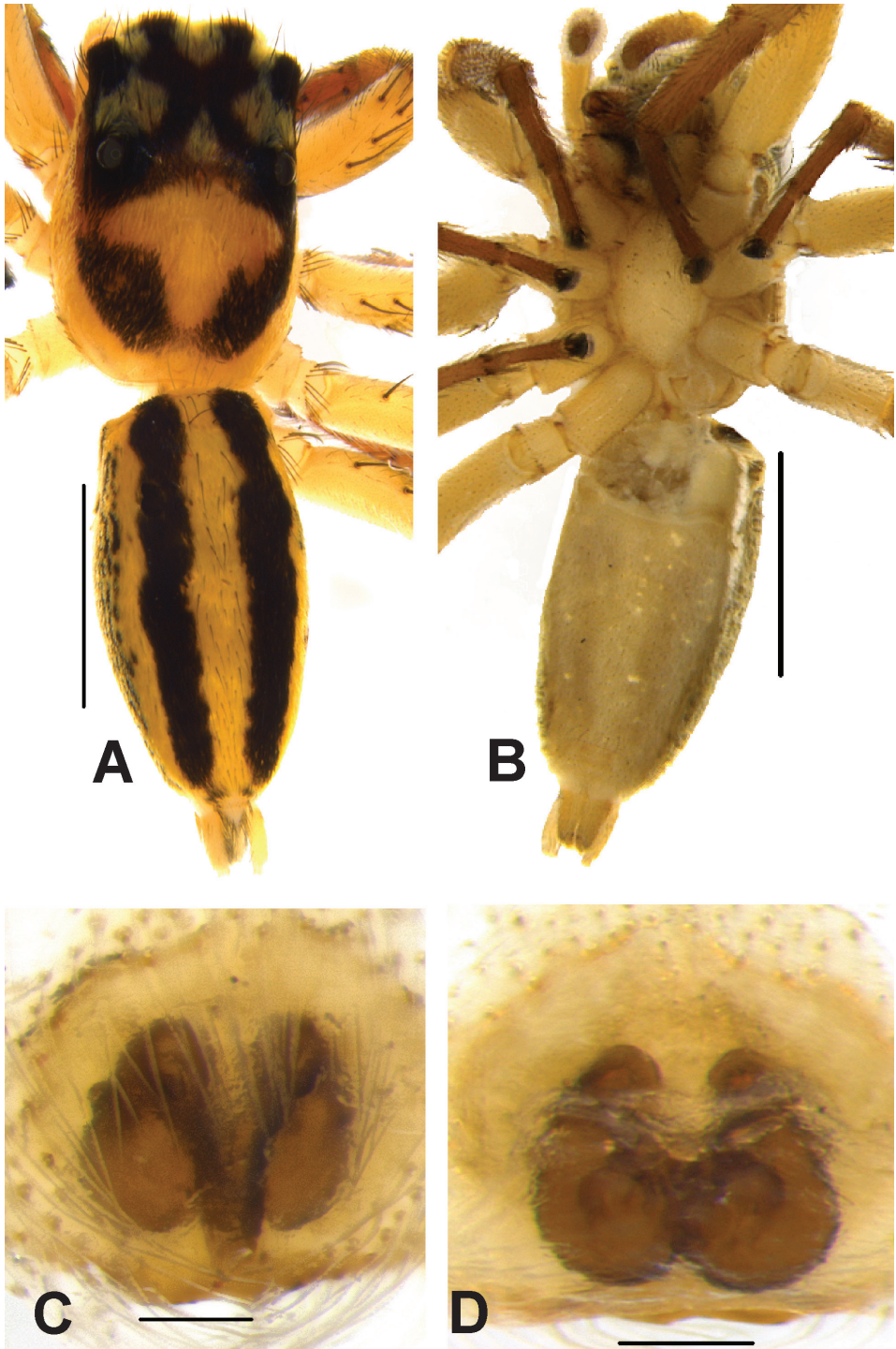

Figure 26. *Proszynskia diatreta* **A, B** Female habitus **A** dorsal view **B** ventral view **C** Epigynum, ventral view **D** Vulva, dorsal view. Scale bars: 2 mm (**A, B**), 0.1 mm (**C-D**).

Leg III: TR 0.28, FM 1.73, PT 0.72, TB 1.10, MT 1.10, TA 0.74; Leg IV: TR 0.30, FM 1.93, PT 0.80, TB 1.32, MT 1.21, TA 0.82.

Female. Almost all somatic characters similar to male except shape of the mark behind PLE and comparably less strong first pair of legs (Fig. 26A, B). Epigynum highly sclerotised. Spermathecae large and pear-shaped (Figs 25D, E, 26C, D). Position of copulatory openings remains unclear. Copulatory ducts short and bent inward dorsally. FD lanceolate, opening in funnel-like structures in the mid-dorsal wall of receptacles (Figs 25E, 26D). Posterior margin characterised with moderately sclerotised scapum from which two sclerotised structures running parallel and fused with anterior wall of spermathecae (Figs 25D, 26C).

Measurements. TL 8.45, PL 3.75, PW at PLE 3.30, AL 4.60, AW 2.70. Eye field: diameter of AME 0.55, PLE 0.28, ALE 0.35, PME 0.05, PME-PME 1.35, PLE-PLE 1.20, ALE-PME 0.38, ALE-PLE 0.78. Leg I: TR 0.36, FM 1.90, PT 0.80, TB 1.63, MT 1.18, TA 0.76; Leg II: TR 0.30, FM 1.75, PT 1.00, TB 1.32, MT 1.15, TA 0.66; Leg III: TR 0.26, FM 1.75, PT 0.70, TB 1.15, MT 1.15, TA 0.70; Leg IV: TR 0.35, FM 1.89, PT 0.85, TB 1.30, MT 1.20, TA 0.80.

Distribution. India and Sri Lanka (new record).

Genus *Phintella* Strand, in Bösenberg & Strand, 1906

Type species. *Telamonia bifurcilinea* Bösenberg & Strand, 1906.

Diagnosis. *Phintella* are usually small to medium (3–6 mm in length). Some species are covered with metallic iridescent scales. They are characterised by relatively high cephalothorax with distinctive posterior slope, unidentate chelicerae, tegulum with lobe and bump about 90° clockwise from the base of the embolus, embolus sets apically, usually short, pointed or furcate, palpal tibia with one or more apophyses. Female genitalia simple with rounded spermathecae in most species, insemination ducts of different length, usually not twisted (Žabka 2012).

Phintella argentea sp. n.

<http://zoobank.org/F65B2846-F58A-4402-91B2-D1C1B63AAD61>

Figs 27A–F, 28A–E, 29A–D, 30A–E

Type material. Holotype ♂ (IFS_SAL_085): Sri Lanka, Central Province, Nuwara Eliya District, Agarapatana, Bopattalawa FR, 1665 m, 06°50'36"N, 80°40'40"E, hand collection, 18–21-II-2007, leg. SP Benjamin and Z Jaleel. **Paratype.** ♀ (IFS_SAL_086): same locality and collection data as in holotype.

Other material examined. 2♀ (IFS_SAL_087-088), Sri Lanka, Central Province, Nuwara Eliya District, Agarapatana, Bopattalawa FR, 1665 m, 06°50'36"N, 80°40'40"E, hand collection, 18–21-II-2007, leg. SP Benjamin and Z Jaleel. 1♀, 1♂ (IFS_SAL_191-192), same locality and collection data. 1♀ (IFS_SAL_452), Kandy

District, Deltoa, Loolcondera FR, 1480 m, 07°08'45"N, 80°41'53"E, hand collection, 11-V-2010, leg. S Batuwita, N Athukorala. 1♂, ♀ (IFS_SAL_857-858), same locality and collection data, 22-VI-2016, leg. I Sandunika. 2♀ (IFS_SAL_457-458), Nuwara Eliya District, Horton plains NP, 2141 m, 06°47'54"N, 80°48'51"E, hand collection, 20–21-II-2007, leg. SP Benjamin and Z Jaleel. 2♂ (IFS_SAL_893-894), Upcot, 1850 m, 06°46' N, 80°36' E, beating, 03-X-2016, leg. K Nilani and I Sandunika.

Etymology. This species name a noun in apposition, is derived from the Latin *argenteus*, and refers to the presence of characteristic silvery markings on the prosoma and abdomen of spiders of this species.

Diagnosis. The species is closely related to *Phintella accentifera* (Simon, 1901), *P. aequipiformis* Zabka, 1985, *P. suavis* (Simon, 1885) and *P. vittata* (C. L. Koch, 1846) in palpal morphology. However, it is distinguishable from them by the markings of dorsal abdomen in both sexes (Fig. 27A–F), more elongated ALT and LP (Figs 28C–E, 30B, C) in males and much longer copulatory ducts that diverge above spermathecae and deep recurved SC border in females (Figs 29C, D, 30D, E).

Description. Male. In life, rounded prosoma covered with black shiny scales. Transverse silvery marking on the middle of the eye field (Fig. 27A, B, E, F). Ocular region slightly elevated. Clypeus enclosed with silvery black glistening setae (Fig. 27B, F). AME surrounded with silvery scales. Chelicerae glossy black, blackish brown fangs. Transverse large diamond-shaped silvery blotch behind eye field (Fig. 27A, E). Rounded sternum, blackish grey, rounded furrow at the middle in preserved specimens (Fig. 28B). Silvery patches on each lateral sides of prosoma (Figs 27A, E, F). Posterior margin of prosoma steeper, slightly truncated at the middle. Glossy brownish black legs with greyish yellow banding pattern, leg I somewhat robust.

Abdomen slightly narrower than prosoma, tapering posteriorly. Glossy black dorsum decorated with silvery band at the anterior margin, silvery blotches at the middle and lateral sides and golden yellow mark near spinnerets at the posterior end (Fig. 27A, B, E, F). Ventrums blackish grey, greyish yellow parallel dotted lines from epigastric furrow to spinnerets, in preserved specimens (Fig. 28B). Spinnerets shiny black.

Brownish black and strongly sclerotised palp. Short cymbium, narrow distal region. Embolus short, somewhat stout, immovable above the apical portion of tegulum, extending beyond the level of the distal end of tegulum (Figs 28D, 30B). Comparably narrower, longer apical portion of tegulum (Figs 28D, E, 30B, C). Large, conspicuous, triangular flap on side of embolus (Figs 28D, E, 30B). Bulbus tapering, sperm duct comparably broader at distal end of tegulum, narrower at the apical portion of tegulum. Small hump at retrolateral portion of bulbus (Figs 28C, D, 30B, C). Proximal lobe of tegulum with well-developed posterior lobe at the prolateral portion. Palpal tibia short, dorsally bent RTA (Figs 28D, E, 30B, C).

Measurements. TL 4.65, PL 1.90, PW at PLE 1.50, AL 2.2, AW 1.5. Eye field: diameter of AME 0.40, PLE 0.1, ALE 0.22, PME 0.01, PME-PME 1.24, PLE-PLE 1.08, ALE-PME 0.32, ALE-PLE 0.62. Leg I: TR 0.30, FM 1.46, PT 0.97, TB 1.32,

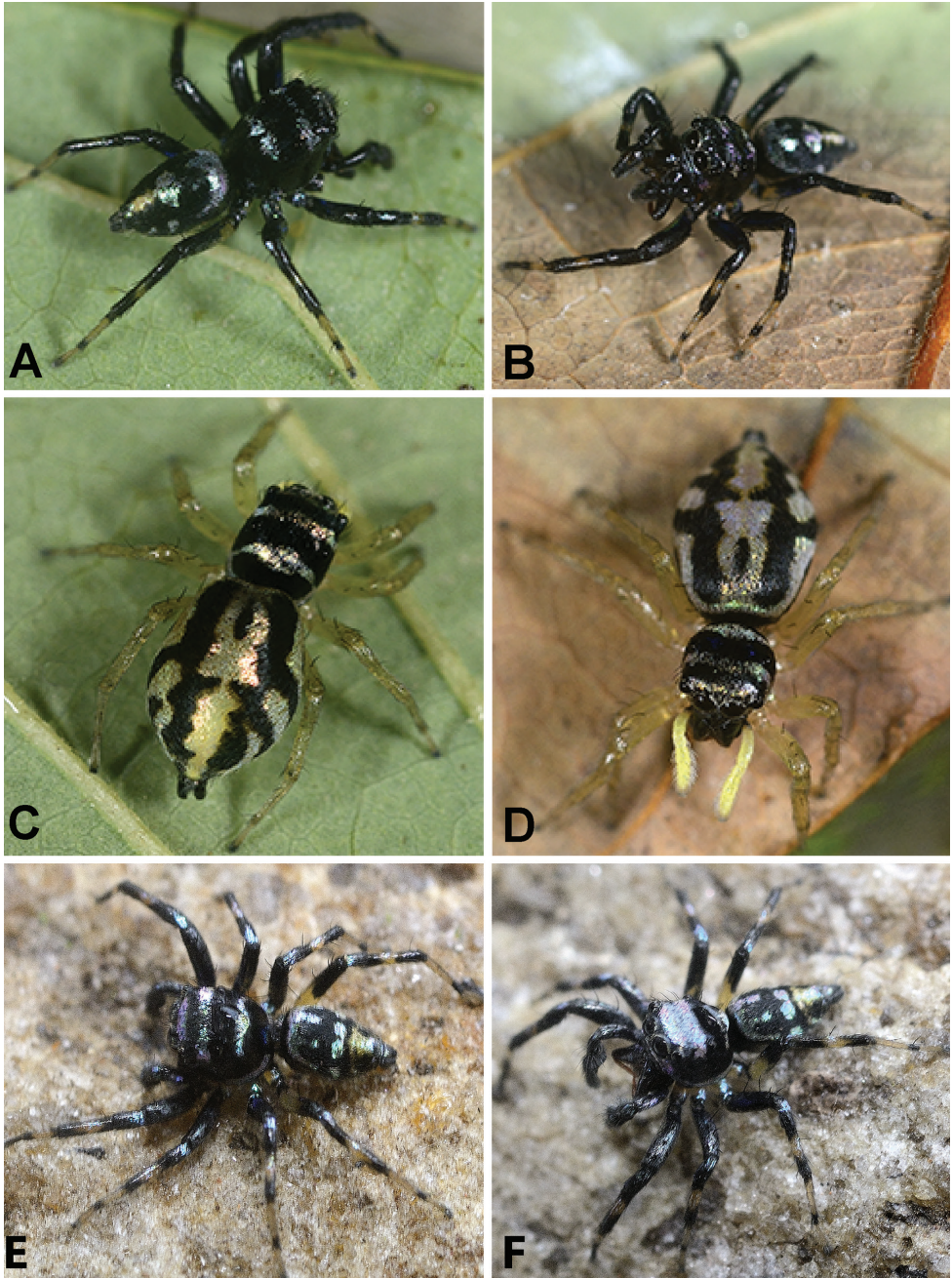

Figure 27. *Phintella argentea* **A, B** Male from Loolecondera estate **C–D** Female from Loolecondera estate **E–F** Male from Hakgala SNR.

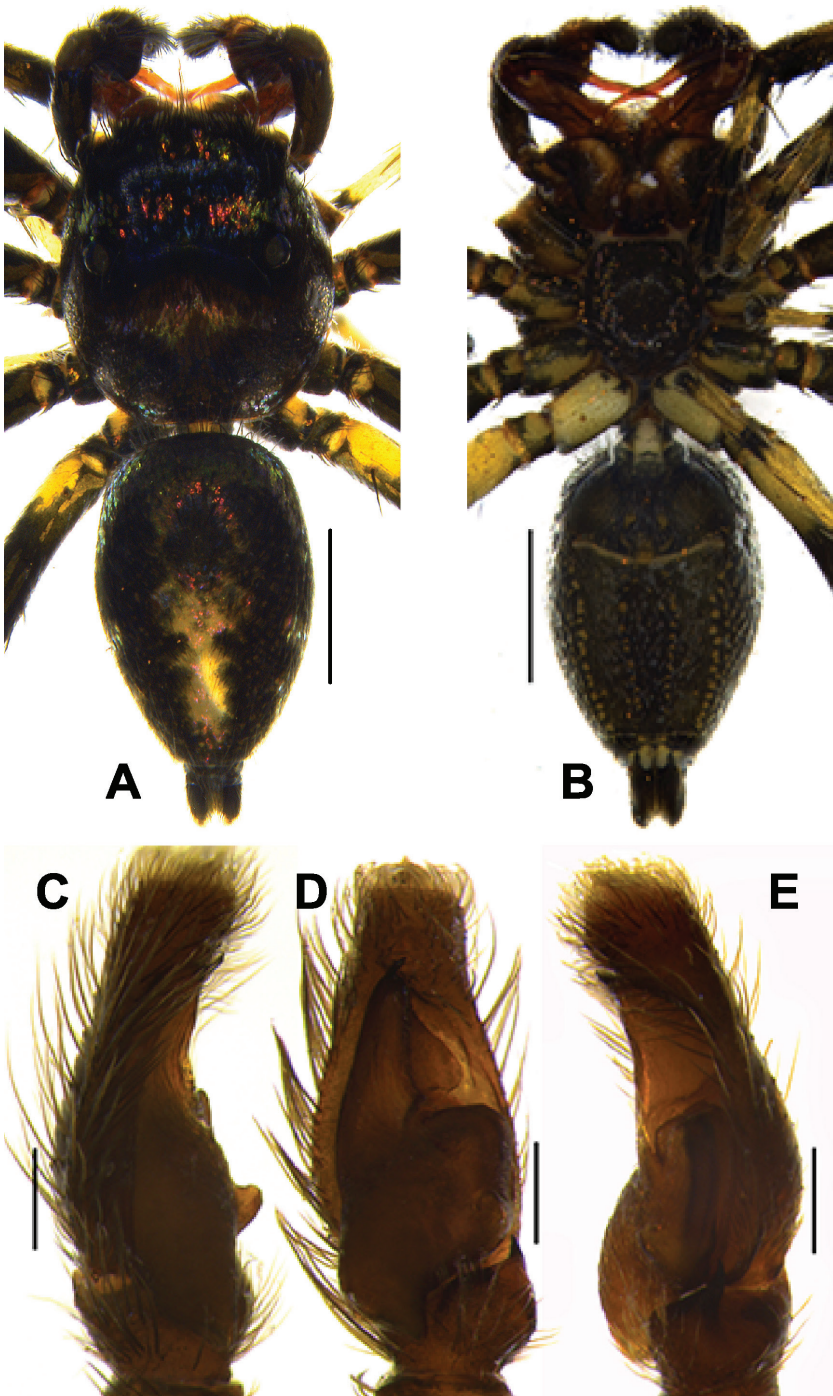

Figure 28. *Phintella argentea* **A, B** Male habitus **A** dorsal view **B** ventral view **C–E** Male palp **C** proateral view **D** ventral view **E** retrolateral view. Scale bars: 1 mm (**A, B**), 0.2 mm (**C–E**).

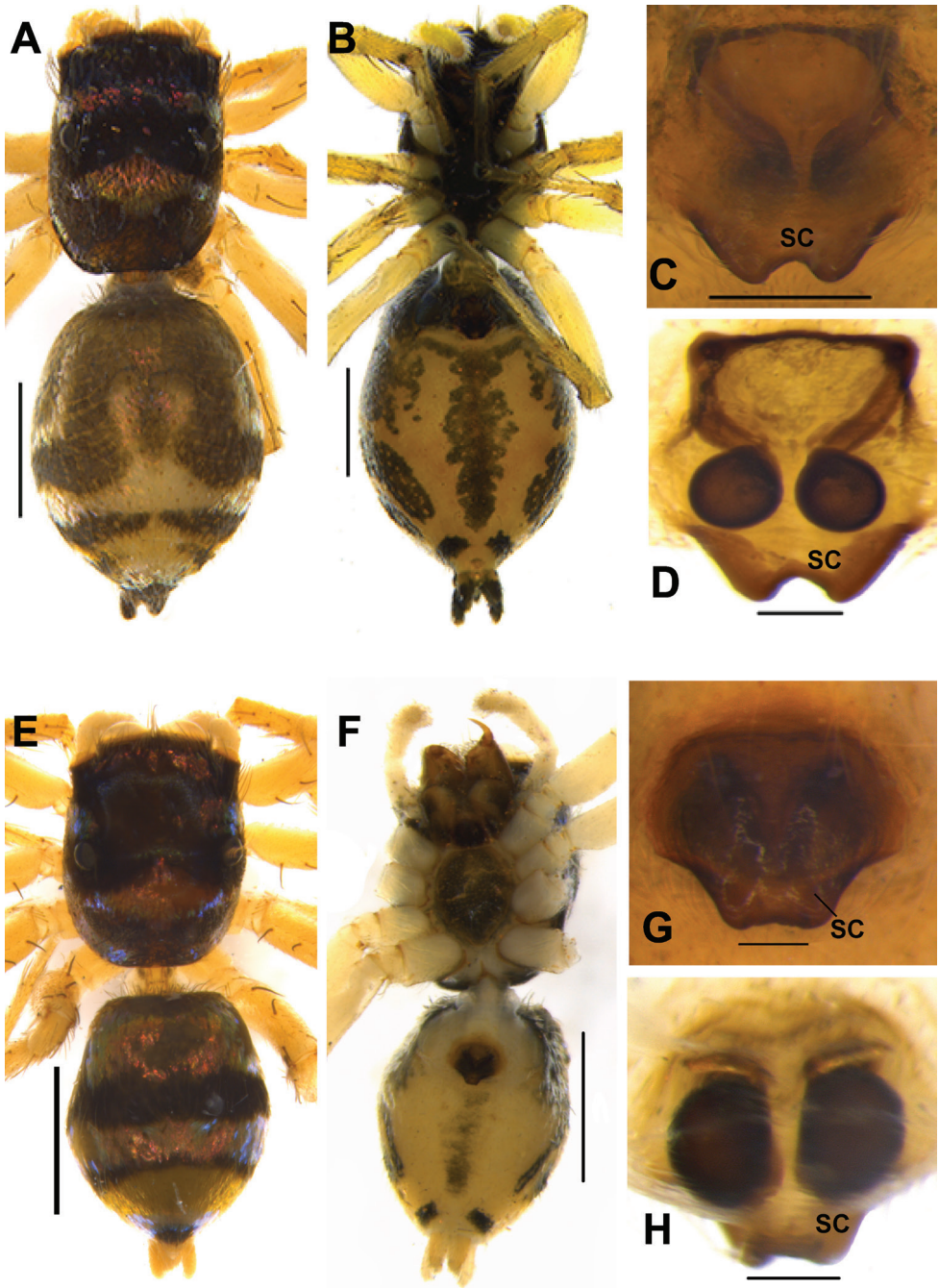

Figure 29. *Phintella argentea* (A–D) A, B Female habitus A dorsal view B ventral view C, D Epigynum C ventral view D dorsal view; *Phintella vittata* (E–H) E–F Female habitus E dorsal view F ventral view G–H Epigynum G ventral view H dorsal view. Scale bars: 1 mm (A–B, E–F), 0.1 mm (C–D, G–H).

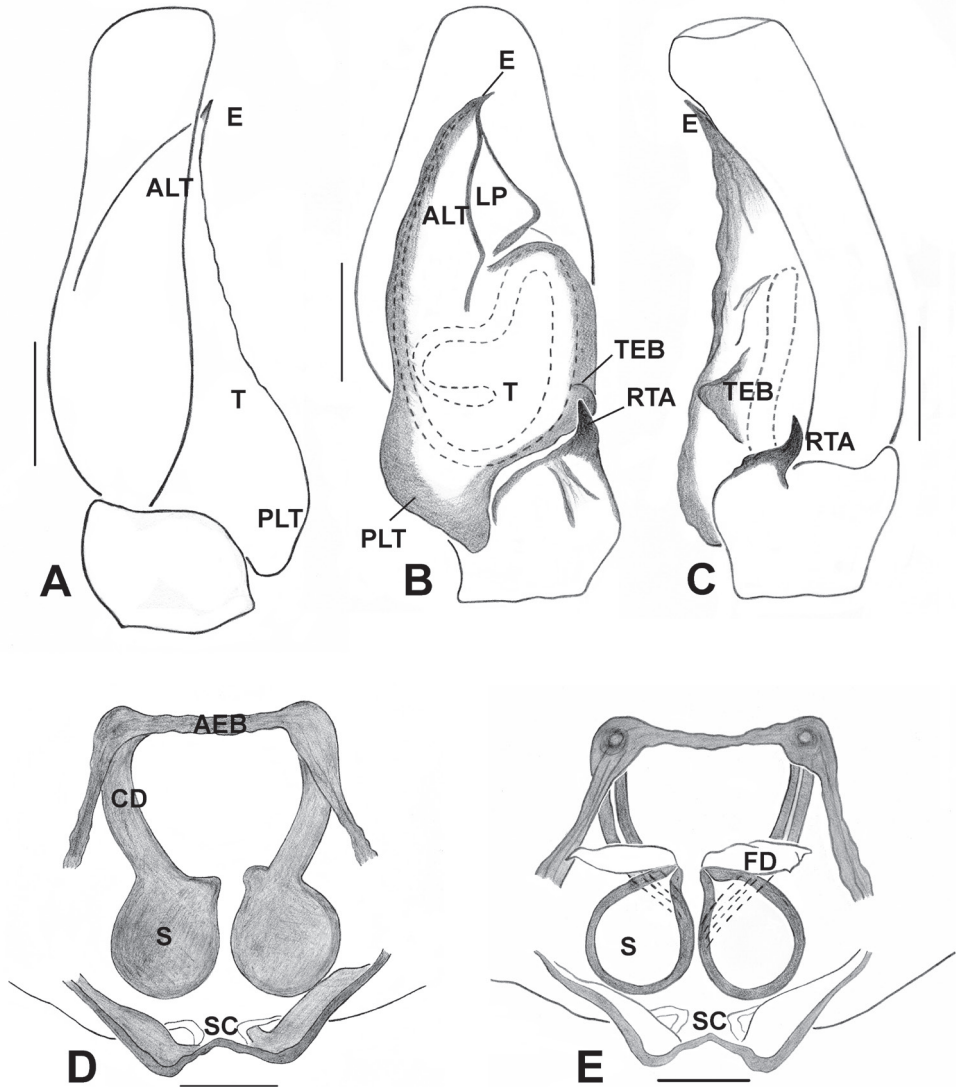

Figure 30. *Phintella argentea* **A–C** Male palp **A** prolateral view **B** ventral view **C** retrolateral view **D** Epigynum, ventral view **E** Vulva, dorsal view. Abbreviations: AEB = anterior epigynal border; ALT = apical lobe of tegulum; CD = copulatory ducts; E = embolus; FD = fertilisation ducts; LP = lamellar process; PLT = proximal lobe of tegulum; RTA = retrolateral tibial apophysis; S = spermatheca; T = tegulum; TEB = tegular bump. Scale bars: 0.2 mm (**A–C**), 0.1 mm (**D–E**).

MT 1.08, TA 0.51; Leg II: TR 0.27, FM 1.16, PT 0.54, TB 0.84, MT 0.70, TA 0.46; Leg III: TR 0.24, FM 1.24, PT 0.51, TB 0.94, MT 0.97, TA 0.46; Leg IV: TR 0.27, FM 1.22, PT 0.54, TB 1.05, MT 1.16, TA 0.46.

Female. Similar to male except greyish yellow legs, leg I not robust, broader abdomen than prosoma, covered with golden yellow gleaming scales, dorsal pattern of

abdomen as in Fig. 27C, Ventrum pale yellow, dark green medians, lateral blotches in preserved specimens, pale yellow palp (Fig. 29B).

Epigynum moderately sclerotised, fully developed scapum extending beyond the line of epigastric furrow (Figs 29C, D, 30D–E). CO clearly distinguishable, located inside of strongly sclerotised hood-like structure at the anterior margin. Rounded spermathecae, thick walled (Figs 30D, E, 32D). Copulatory canals comparably longer. FD lanceolate, originating from the anterior wall of receptacles (Fig. 30E).

Measurements. TL 4.80, PL 2.00, PW at PLE 1.45, AL 2.65, AW 1.75. Eye field: diameter of AME 0.40, PLE 1.34, ALE 0.27, PME 0.01, PME-PME 1.19, PLE-PLE 1.11, ALE-PME 0.35, ALE-PLE 0.62. Leg I: TR 0.24, FM 1.32, PT 0.86, TB 1.27, MT 0.97, TA 0.43; Leg II: TR 0.24, FM 1.16, PT 0.49, TB 0.81, MT 0.68, TA 0.43; Leg III: TR 0.24, FM 1.16, PT 0.46, TB 0.92, MT 0.94, TA 0.46; Leg IV: TR 0.24, FM 1.16, PT 0.54, TB 1.03, MT 1.11, TA 0.46.

***Phintella jaleeli* sp. n.**

<http://zoobank.org/49F84074-4112-4B4E-9EA7-96B4DFD4805E>

Figs 23A–D, 31A–E, 32A–D, 33A–F

Type material. Holotype ♂ (IFS_SAL_407): Sri Lanka, North Western Province, Kurunagala District, Ethagala FR, 190 m, 07°29'11.23"N, 80°22'21.64"E, hand collection, 15-VII-2007, leg. Z Jaleel. **Paratype.** ♀ (IFS_SAL_408): Same locality and collection data as in holotype.

Other material examined. 2♂ (IFS_SAL_409–410): Same locality and collection data as in type materials. 4♂, 1♀ (IFS_SAL_079–083): Same locality and collection data, 1–28-II-2007. 1♂ (IFS_SAL_164), same locality and collection data, 190 m, 07°29'11.23"N, 80°22'21.64"E, beating, 08-IV-2015, leg. SP Benjamin et al. 1♂ (IFS_SAL_265), 07°28'17"N, 80°30"E, 24-XI-2009, same locality and collection data, SP Benjamin and S Batuwita. 1♂ (IFS_SAL_271), same locality and collection data 07°29'11.23"N, 80°22'21.64"E, beating, 08-IV-2015, N Athukorala. 6♂, 6♀ (IFS_SAL_178–189), Nikaravatiya, hand collection, 1–3-XI-2007, leg. Z Jaleel. 2♀ (IFS_SAL_200–201), same locality and collection data, 11-II-2007. 3♂, 3♀ (IFS_SAL_213–218), same locality and collection data, 21-I-2008. 2♂, 4♀ (IFS_SAL_387–392), same locality and collection data, 1–3-11-2007. 1♂ 4♂, 1♀ (IFS_SAL_790–792), 252 m, 07°29'11.23"N, 80°22'21.64"E, hand collection, 07-VI-2016, leg. N Athukorala and K Nilani. 1♂ (IFS_SAL_102), Eastern province, Ampara District, Gal Oya NP, 80 m, 07°13'22"N, 81°31'56"E, 10-II-2010, leg. SP Benjamin and S Batuwita. 1♂ (IFS_SAL_262), Central province, Matale District, IFS Arboretum, 180 m, 07°51'34"N, 80°40'28"E, litter, 19-VI-2014, N Athukorala et al. 2♂, 1♀ (IFS_SAL_438–440), same locality, 188 m, 07°51'34"N, 80°40'28"E, 17-VIII-2012, leg. SP Benjamin et al. 1♀ (IFS_SAL_927): Western Province, Gampaha District, Pilikuttuwa FR, 69 m, 07°03'52.4"N, 80°03'04"E, beating, 28-IX-2016, leg. K Nilani.

Etymology. This name is a patronym for the collector Z Jaleel, who collected many specimens of this species and other spiders described by us here and elsewhere.

Diagnosis. The species is similar to *P. abnormis* (Bösenberg & Strand, 1906) in copulatory organ morphology; however, it is distinguishable by RTA with basal minute teeth and absence of LP in males (Figs 31D–E, 33A–C) and globular spermathecae, very short CD and absence of SC (Figs 32D, 33D–F).

Description. Male. In life, prosoma blackish brown, somewhat oval, broad in shape, sparsely covered with greyish white hairs (Fig. 23A). Clypeus with black scales. Chelicerae glossy black with reddish brown fangs. Oval sternum, yellowish brown in middle, dark green at the periphery, edges reddish brown colour in ethanol preserved specimens (Fig. 31B). Posterior margin of prosoma steep, slightly truncated. Leg I greenish yellow, robust, prominent black patches on lateral sides of tibia I, others greenish yellow (Fig. 23A, B).

Abdomen longer and narrower than prosoma, tapering posteriorly. Dorsum densely covered with greyish white hairs in life (Fig. 23A), blackish green, pale yellow chevrons in preserved specimens (Fig. 31A). Anal tubercle blackish brown, more prominent than in other congeners (Fig. 31A). Ventrums blackish green with parallel dot lines from epigastric furrow to spinnerets in preserved specimens, spinnerets greenish yellow (Fig. 31B).

Blackish brown palp. Short cymbium narrows at the distal region. Embolus short and robust immovable on rather broad apical portion of tegulum (Figs 31D, 33A). Lamellar process absent. Bulbus more elongated than broad. Sperm duct clearly visible at the shoulder of tegulum. Small protuberance at retrolateral portion of bulbus (Figs 31C, E, 33A–C). Proximal lobe of tegulum with small posterior lobe. Broader base of RTA with minute teeth, narrower and slightly bent forward at the tip (Figs 31D–E, 33A–C).

Measurements. TL 3.90, PL 1.80, PW at PLE 1.45, AL 2.10, AW 1.05. Eye field: diameter of AME 0.51, PLE 0.19, ALE 0.22, PME 0.01, PME–PME 1.24, PLE–PLE 1.08, ALE–PME 0.32, ALE–PLE 0.62. Leg I: TR 0.30, FM 1.22, PT 0.43, TB 1.08, MT 0.54, TA 0.38; Leg II: TR 0.24, FM 1.10, PT 0.24, TB 0.76, MT 0.38, TA 0.30; Leg III: TR 0.32, FM 1.13, PT 0.30, TB 0.86, MT 0.49, TA 0.35; Leg IV: TR 0.32, FM 1.16, PT 0.32, TB 0.92, MT 0.49, TA 0.38.

Female. In life, prosoma blackish brown, broad and densely covered with greyish white hairs (Figs 23C, D). Clypeus covered with greyish white scales. Chelicerae glossy blackish brown with brownish yellow fangs. Oval sternum, yellowish brown in middle and edges covered with dark green and reddish brown patches in ethanol preserved specimens (Fig. 32B). Posterior margin of prosoma steep and slightly truncated. Legs glassy greenish yellow with black longitudinal stripes on the lateral sides (Figs 23C, D), leg I not robust as in males. Black palp with greyish white end.

Abdomen longer and slightly broader than prosoma. Dorsum densely covered with greyish white hairs in life (Figs 23C, D), blackish green with pale yellow chevrons in preserved specimens (Fig. 32A). Anal tubercle blackish brown and more prominent than other congeners. Ventrums blackish green with greyish yellow middle band and parallel dot lines from epigastric furrow to spinnerets in preserved specimens (Fig. 32B). Spinnerets greenish yellow.

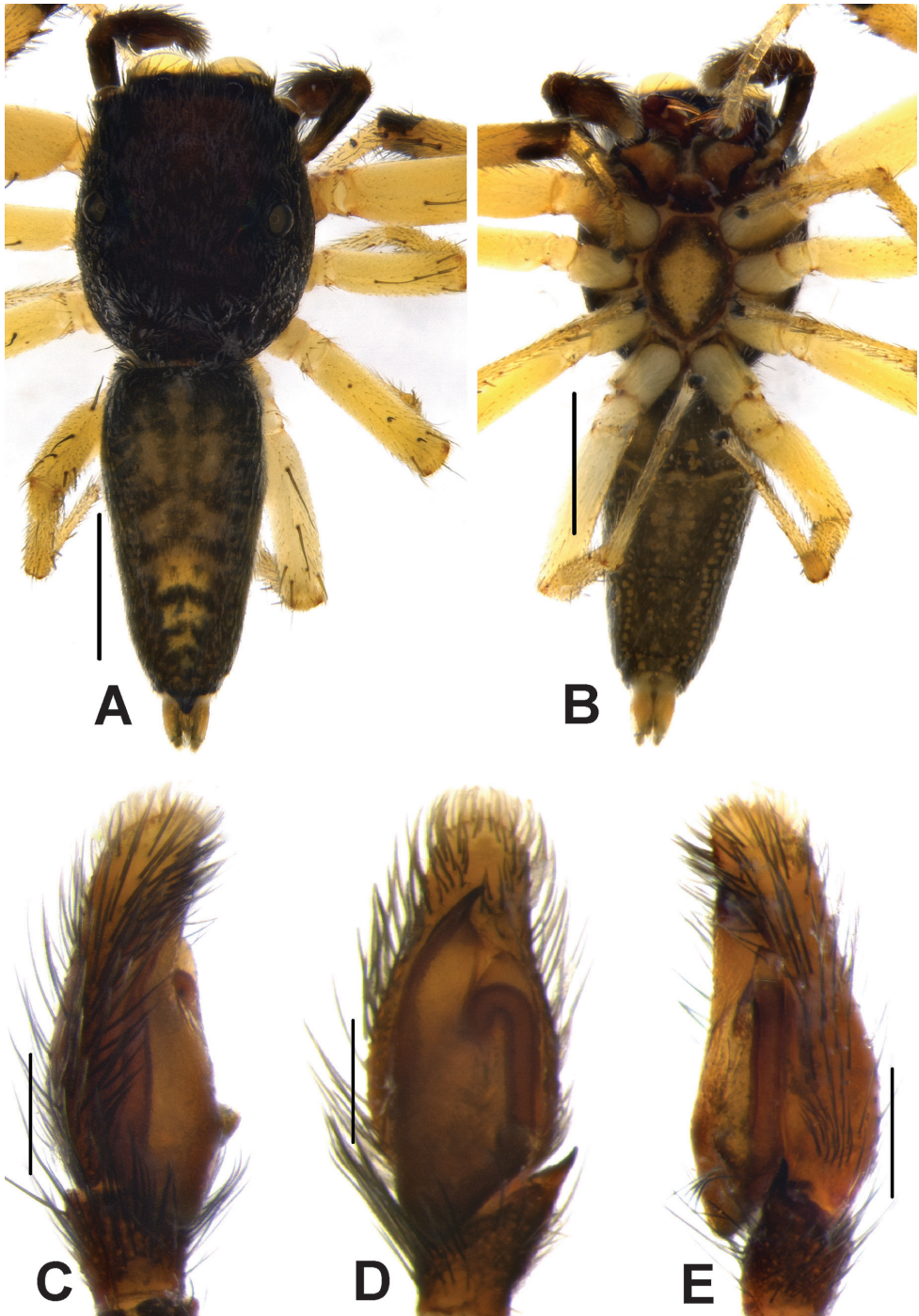

Figure 31. *Phintella jaleeli* **A, B** Male habitus **A** dorsal view **B** ventral view **C–E** Male palp **C** prolateral view **D** ventral view **E** retrolateral view. Scale bars: 1 mm (**A, B**), 0.2 mm (**C–E**).

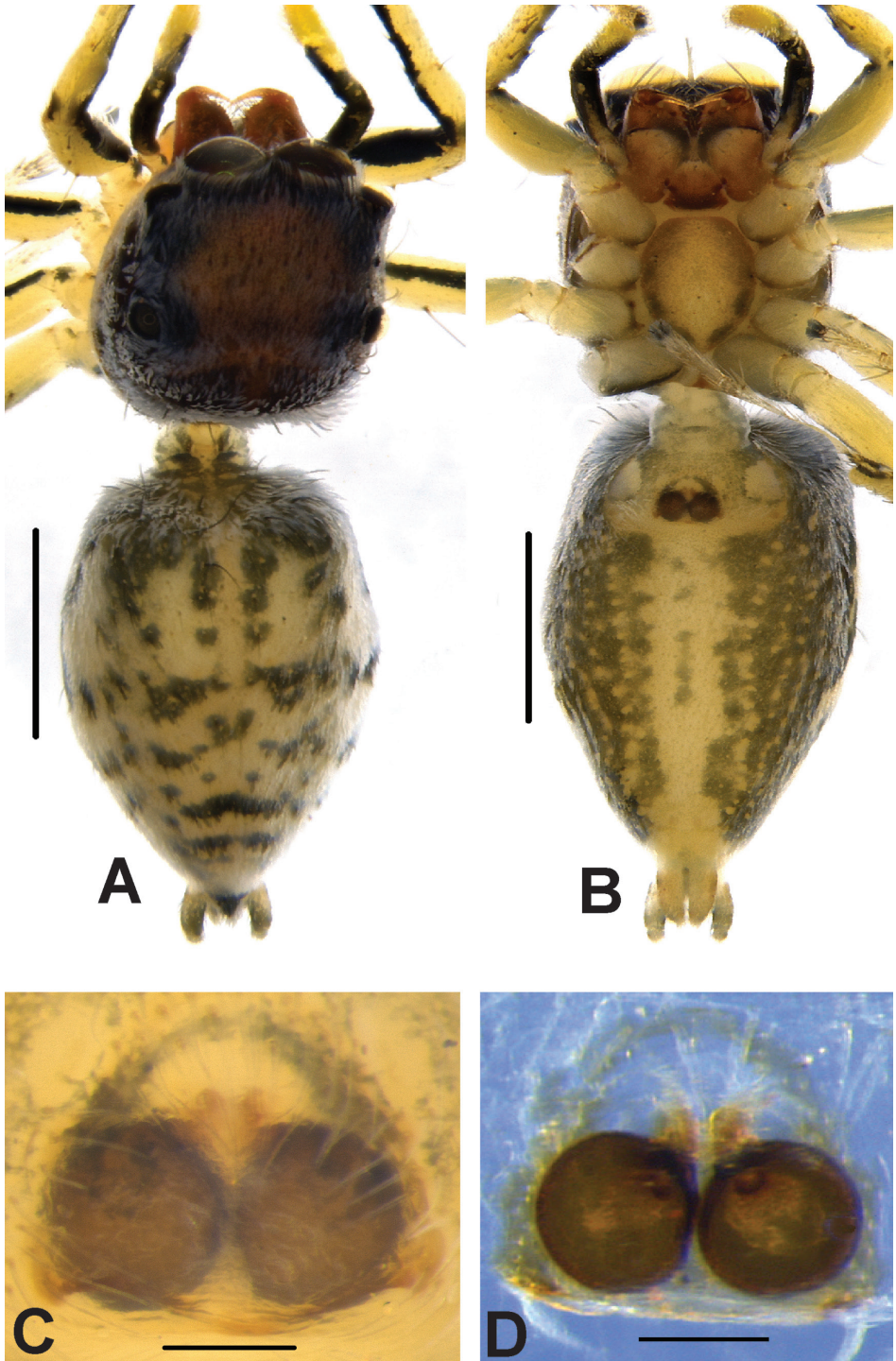

Figure 32. *Phintella jaleeli* **A, B** Female habitus **A** dorsal view **B** ventral view **C** Epigynum, ventral view **D** Vulva, dorsal view. Scale bars: 2 mm (**A, B**), 0.1 mm (**C-D**).

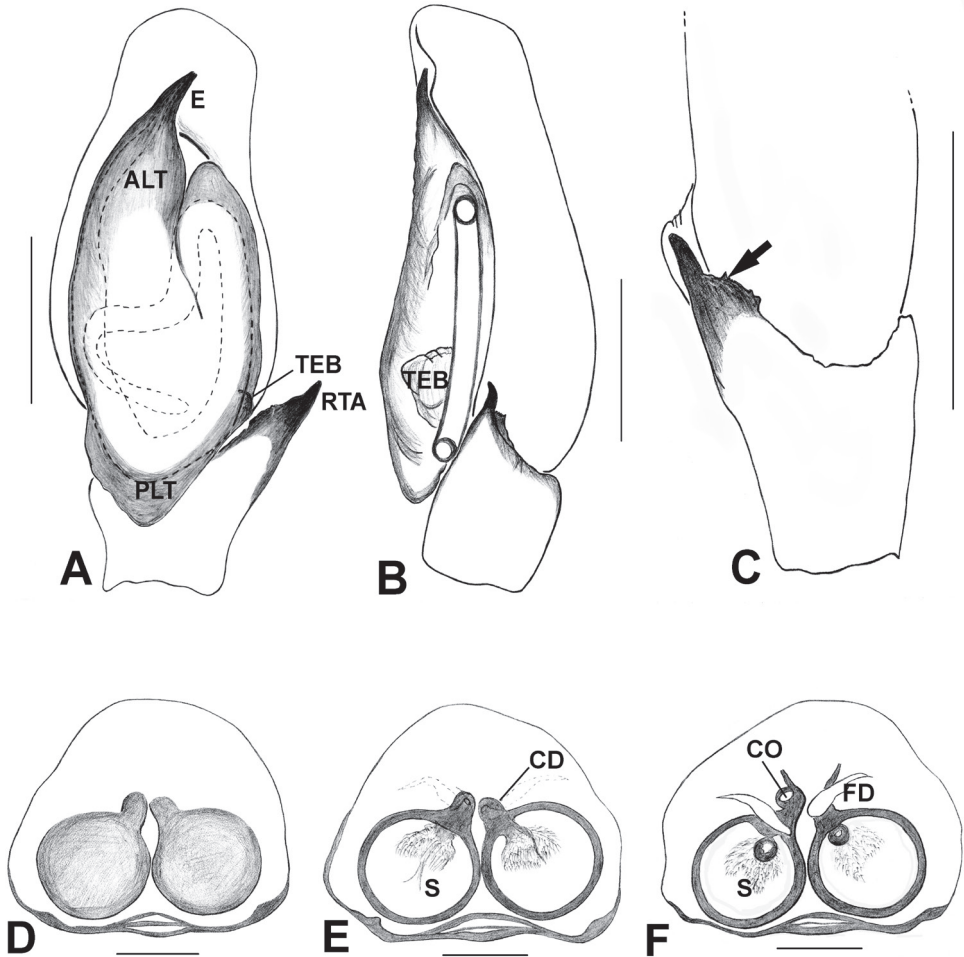

Figure 33. *Phintella jaleeli* **A–C** Male palp **A** ventral view **B** retrolateral view **C** retro-ventral view **D–E** Epigynum, ventral view **F** Vulva, dorsal view. Abbreviations: ALT = apical lobe of tegulum; CD = copulatory ducts; CO = copulatory opening; E = embolus; FD = fertilisation ducts; PLT = proximal lobe of tegulum; RTA = retrolateral tibial apophysis; S = spermatheca; TEB = tegular bump. Scale bars: 0.2 mm (**A–C**), 0.1 mm (**D–F**). Arrow points to minute teeth on RTA.

Epigynum with large, globe-like and highly sclerotised spermathecae with thin wall. Scapum absent (Figs 35C, 36D), copulatory openings small in front of receptacles. Copulatory ducts too short and broad (Figs 32C, D, 33D–F). FD lanceolate, opening into the anterior wall of receptacles (Fig. 33F).

Measurements. TL 4.00, PL 1.90, PW at PLE 1.45, AL 2.15, AW 1.20. Eye field: diameter of AME 0.51, PLE 0.21, ALE 0.24, PME 0.01, PME–PME 1.10, PLE–PLE 1.08, ALE–PME 0.35, ALE–PLE 0.65. Leg I: TR 0.24, FM 0.97, PT 0.24, TB 0.73, MT 0.38, TA 0.27; Leg II: TR 0.24, FM 1.03, PT 0.22, TB 0.76, MT 0.41, TA 0.32; Leg III: TR 0.32, FM 1.16, PT 0.35, TB 0.92, MT 0.54, TA 0.40; Leg IV: TR 0.35, FM 1.19, PT 0.35, TB 0.94, MT 0.51, TA 0.40.

***Phintella vittata* CL Koch, 1846**

Figs 29E–H, 34A–F, 35A–E, 36A–D

Material examined. 2♀ (IFS_SAL_196-198), Sri Lanka, North Western Province, Kurunagala District, Ethagala FR, 190 m, 07°29'11.23"N, 80°22'21.64"E, hand collection, 11-II-2007, Z Jaleel. 1♀ (IFS_SAL_138-139), same locality and collection data, 20-V-2007. 1♂, 2♀ (IFS_SAL_670-672), same locality and collection data, 1-28-VII-2007. 1♂ (IFS_SAL_227), same locality and collection data, 17-XI-2007. 1♀ (IFS_SAL_290), same locality and data, 09-XII-2007. 2♀ (IFS_SAL_138–139), same locality and collection data, 07°29'11.23"N, 80°22'21.64"E, 300m, 1–28-II-2008, leg. Z Jaleel. 2♂, 1♀ (IFS_SAL_210-212), same locality and data, 21-I-2008. 1♂, 1♀ (IFS_SAL_384-385), Nikaravatiya, hand collection 1-3-11-2007, Z Jaleel. 1♂ (IFS_SAL_507), same locality and data. 2♀ (IFS_SAL_176-177), Central Province, Nawalapitiya, March, 2008, leg. Z Jaleel. 1♂ (IFS_SAL_604), Matale District, Bowatenna, Reservoir area, secondary shrub along road to bund, 252 m, 07°39'37"N, 80°41'18"E, beating, 10-II-2016, leg. K Nilani. 1♂, 1♀ (IFS_SAL_877-878), Gannoruwa forest, 575 m, 07°17'16"N, 80°35'47"E, beating, 30-VIII-2016, leg. K Nilani and I Sandunika. 1♂, 1♀ (IFS_SAL_240-241), Eastern Province, Ampara District, Samangala, 112 m, 07°24'38.27"N, 81°34'52.38"E, beating, 19-V-2015, leg. N Athukorala. 5♂, 5♀ (IFS_SAL_701-710), Western Province, Kalutara District, Panadura, Mahabellana, along Bolgoda south lake, 9 m, 06°42'48"N, 79°54'09"E, beating, VII-2008, leg. SP Benjamin, SK Dayananda. 1♀, 1♂ (IFS_SAL_461-462), Kaluthara District, Paragoda-Bulathsinnhala, 169 m, 06°38'23"N, 80°09'55"E, 07-VIII-2012. 3♂, 2♀ (IFS_SAL_915-919), Gampaha District, Pilikuttuwa FR, 69 m, 07°03'52.4"N, 80°03'04"E, beating, 28-IX-2016, leg. K Nilani and I Sandunika. 1♂, 1♀ (IFS_SAL_749-750), Southern Province, Galle District, Hiyare, Kombala-Kottawa FR, 252 m, 06°03'53"N, 80°18'05"E, beating, 24-26-V-2016, leg. K Nilani and I Sandunika. 1♀ (IFS_SAL_816): North Central Province, Anuradapura District, Mihintale Sanctuary, 123 m, 08°21'10.60"N, 80°30'14.54"E, hand collection, 14-VI-2016, leg. K Nilani and I Sandunika.

Diagnosis. The species is closely related to *Phintella accentifera*, *P. aequipeiformis*, *P. argentea*, and *P. suavis* in palpal morphology. However, it is distinguishable by the transverse metallic bands on the abdomen in both sexes (Figs 34A–F), comparably smaller and broader ALT, dorsally curved RTA (Figs 35DE, 36A, B) in males and oval spermathecae and moderately recurved SC border in females (Figs 29H, 36C, D).

Description. Male. Small spiders (less than 5.0 mm). In life, prosoma oval and black with transverse blue metallic band on the middle of the eye field (Figs 34A, B, E, F). Surroundings of eyes black-grey with sparse grey-brown setae (Prószyński 1992; Roy et al. 2016; Żabka 1985). Clypeus covered with blackish grey gleaming setae. Chelicerae glossy black with blackish brown fangs. Transverse large diamond-shaped metallic blue blotch behind eye field (Fig. 34A, E, F). Rounded sternum, brownish grey in ethanol preserved specimens (Fig. 35B). Two silvery belts on each lateral sides

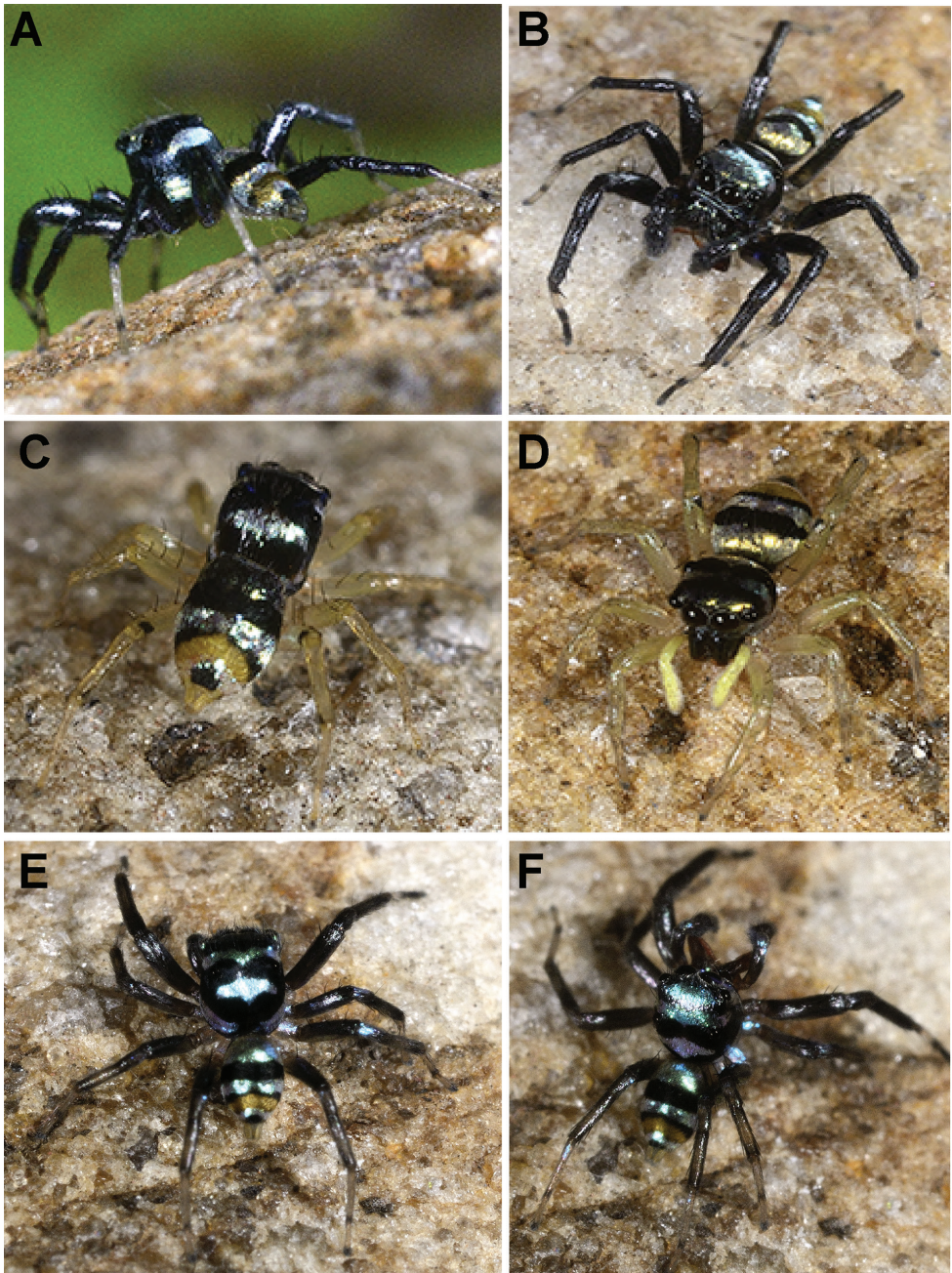

Figure 34. *Phintella vittata* **A, B** Male from Hiyare, Kombokala-Kottawa FR **C, D** Female from Singaraja FR, Kudawa **E, F** Male from Bowatenna.

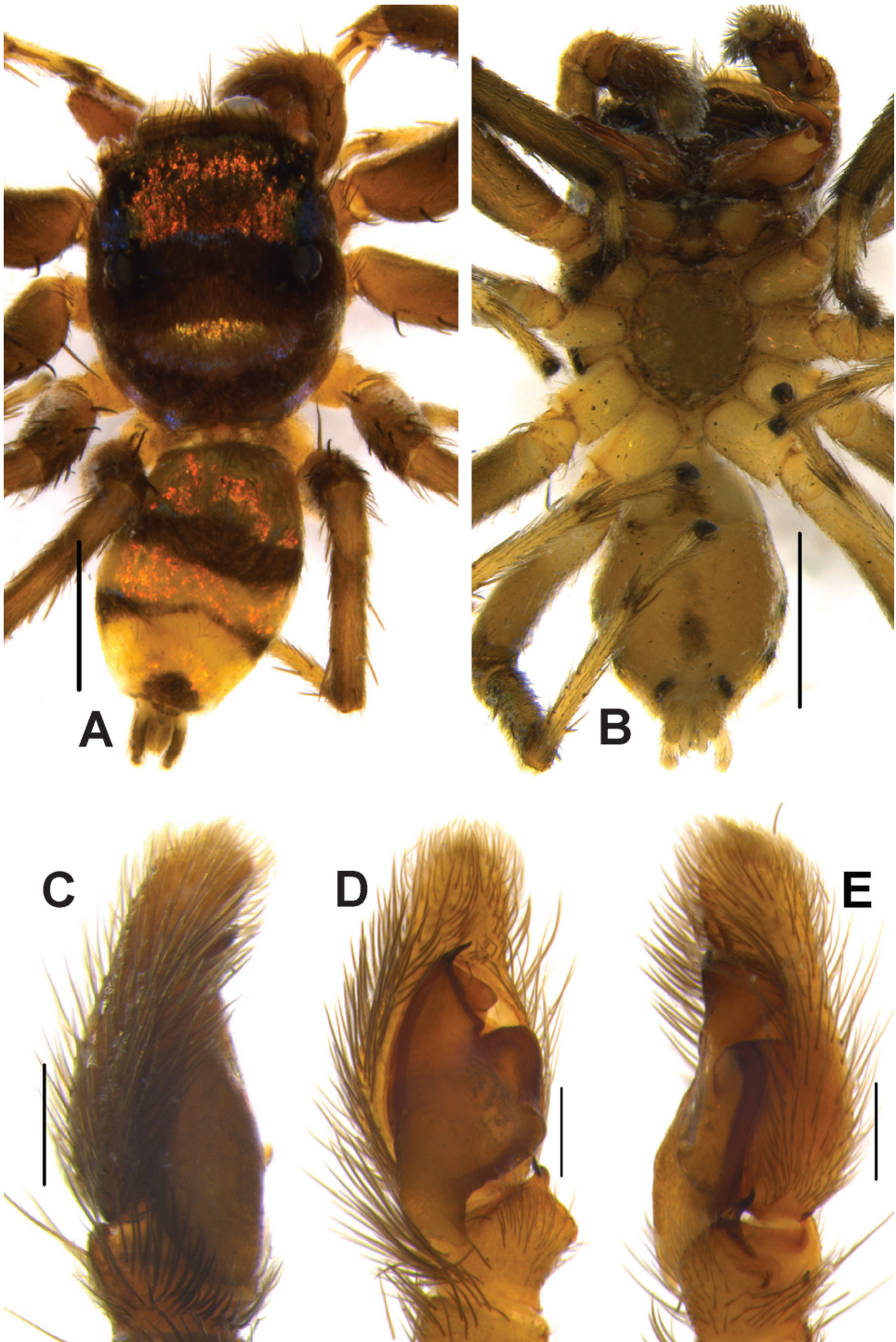

Figure 35. *Phintella vittata* **A, B** Male habitus **A** dorsal view **B** ventral view **C–E** Male palp **C** prolateral view **D** ventral view **E** retrolateral view. Scale bars: 1 mm (**A, B**), 0.2 mm (**C–E**).

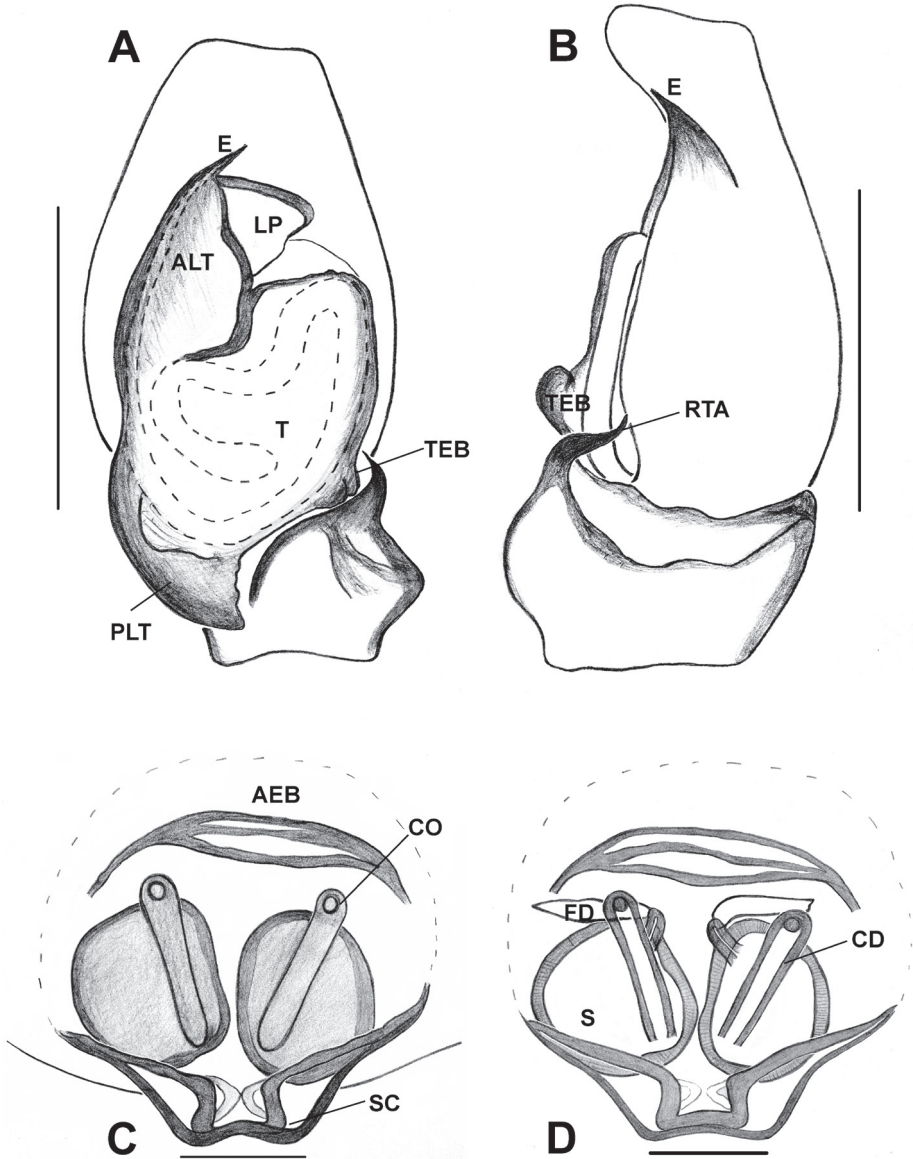

Figure 36. *Phintella vittata* **A, B** Male palp **A** ventral view **B** retrolateral view **C** Epigynum, ventral view **D** Vulva, dorsal view. Abbreviations: AEB = anterior epigynal border; ALT = apical lobe of tegulum; CD = copulatory ducts; CO = copulatory opening; E = embolus; FD = fertilisation ducts; LP = lamellar process; PLT = proximal lobe of tegulum; RTA = retrolateral tibial apophysis; S = spermatheca; T = tegulum; TEB = regular bump. Scale bars: 0.2 mm (**A–B**), 0.1 mm (**C–D**).

of prosoma (Fig. 34A, E). Posterior margin of prosoma steep, slightly truncated. Glossy brownish black legs except greyish yellow metatarsus and leg I somewhat robust.

Abdomen slightly shorter and narrower than prosoma, tapering posteriorly. Dorsum decorated with transverse blue and black metallic lustrous banding pattern, single transverse golden yellow at the posterior region (Figs 34A, E, F). Ventrums blackish grey with devoid of markings (Fig. 35B). Spinnerets pale yellow.

Brownish black palp. Short cymbium narrows at distal region. Embolus short, somewhat stout immovable, on rather triangular apical portion of tegulum, extending beyond the level of the distal end of tegulum (Figs 35D–E, 36A–B). Large triangular flap on side of embolus (lamellar process) conspicuous (Figs 35D, 36A). Bulbus elongated. Sperm duct comparably broader at the distal end of tegulum, narrower at the apical portion of tegulum. Small hump at retrolateral portion of bulbus. Proximal lobe of tegulum with well-developed posterior lobe at the prolateral side. Palpal tibia short, two, unequal sized lateral apophysis (Figs 35D, E, 36A, B), a small tooth on the posterior (dorsal) surface of tibia (Peng et al. 1993; Prószyński 1992; Żabka 1985).

Measurements. TL 3.40, PL 1.80, PW at PLE 1.24, AL 1.44, AW 1.10. Eye field: diameter of AME 0.45, PLE 0.16, ALE 0.20, PME 0.01, PME-PME 1.22, PLE-PLE 1.00, ALE-PME 0.30, ALE-PLE 0.60. Leg I: TR 0.25, FM 0.625, PT 0.37, TB 0.88, MT 0.63, TA 0.37; Leg II: TR 0.22, FM 0.75, PT 0.37, TB 1.00, MT 0.625, TA 0.50; Leg III: TR 0.18, FM 1.00, PT 0.37, TB 0.63, MT 0.87, TA 0.63; Leg IV: TR 0.20, FM 1.00, PT 0.38, TB 0.88, MT 0.80, TA 0.62.

Female. As in male except for greyish yellow legs and distal end of femur IV and tibia IV with black patches (Figs 34C, D). Epigynum strongly sclerotised with well-developed scapum, extending beyond the line of epigastric furrow at the posterior margin (Figs 29G, H, 36C, D). Copulatory openings clearly visible. Large and oval spermathecae with strongly sclerotised thick wall (Figs 29H, 36C, D). Copulatory canals externally in the shape of letter “V” (Żabka 1985). FD lanceolate, opening into the anterior wall of receptacles (Figs 29H, 36D).

Measurements. TL 3.65, PL 1.60, PW at PLE 1.56, AL 2.00, AW 1.65. Eye field: diameter of AME 0.42, PLE 0.10, ALE 0.20, PME 0.01, PME-PME 1.26, PLE-PLE 1.00, ALE-PME 0.35, ALE-PLE 0.60. Leg I: TR 0.17, FM 0.76, PT 0.38, TB 0.63, MT 0.45, TA 0.31; Leg II: TR 0.17, FM 1.00, PT 0.30, TB 0.63, MT 0.30, TA 0.50; Leg III: TR 0.24, FM 1.10, PT 0.38, TB 0.67, MT 0.70, TA 0.35; Leg IV: TR 0.25, FM 1.00, PT 0.35, TB 0.87, MT 0.58, TA 0.50.

Discussion

We provide evidence that the specimens collected by us in Sri Lanka are members of three distinct evolutionary lineages. The monophyly of *Phintella* and *Chrysilla* has never been tested. They never have been clearly defined in phylogenetic terms. Most species of *Phintella* were originally placed in *Chrysilla*, *Telamonia*, *Icius*, or *Jotus*. Many

species of both genera are apparently misplaced (Prószyński and Deeleman-Reinhold 2010). We have probably included all known species of both genera from Sri Lanka in addition to existing sequences of *Phintella* from NCBI in our molecular analysis. Our molecular as well as morphological phylogeny suggested that both genera are not closely related to each other as previously assumed and lack clear-cut generic boundaries. This may have led to our initial misidentification of the collected material. *Chrysilla* differs morphologically from *Phintella* by the more elongated slender abdomen, slender, curved and medium sized embolus, comparably longer and stronger single RTA, and smaller spermathecae.

Chrysilla is more closely related to *Siler* than to *Phintella* (Figs 1–3). Genitalia of *Chrysilla* and *Phintella* differ considerably. The monophyly of *Chrysilla* is supported by a group of unambiguous synapomorphies: horizontal metallic blue and reddish orange rows of prosoma, more elongated slender abdomen of males, medium sized cymbium with much narrower distal end and elongated semicircular apical lobe of tegulum. *Epocilla* and *Cosmophasis* are included in tribe Chrysillini on the basis of the regular bump of the palp (Maddison 2015). Our molecular trees corroborated this placement. However, these relationships remain to be further tested when more data become available.

Species diversity is unevenly distributed across the globe with terrestrial biodiversity concentrated in a few restricted biodiversity hotspots, Sri Lanka being one of them (Myers et al. 2000; Sechrest et al. 2002). Sri Lanka's natural forests are impacted by loss of vegetation and other negative effects of increased human population density. Here, we show that our efforts to mitigate the effects of biodiversity loss might be hampered by the lack of an up-to-date taxonomy. Prior to this study a single species each of *Chrysilla* and *Phintella* was recorded from Sri Lanka. Both were thought to be widespread. This study adds 12 species to that count and demonstrates that some of them have an evolutionary history different from species of *Chrysilla* and *Phintella*. Most of the new taxa are very restricted in distribution. Their conservation needs to be reassessed in light of the new data presented.

Acknowledgments

We gratefully acknowledge financial support for this study from the National Institute of Fundamental Studies and a research grant from the National Research Council (# 17–027 to SPB). We are indebted to Z Jaleel, S Batuwita, PMH Sandamali, I Sandunika, SK Dayananda, HMSM Nadeeshani, RMGN Tilakarathna, MK Rathnayake, S Ranasinghe, CI Clayton, and N Athukorala, who collected and made available many specimens used in this study. The Department of Wildlife Conservation and Department of Forest Conservation of Sri Lanka facilitated fieldwork; their assistance is gratefully acknowledged. We thank two anonymous reviewers for helpful comments.

References

- Ahmed M, Anam J, Saikia MK, Manthen S, Saikia P (2014) Records of new Genus *Chrysilla* (Group Spider, Suborder, Araneae, Family, Salticidae) in India at Agroecosystem, at Son-tipur, Assam. *Journal on New Biological Reports* 3: 38–43.
- Bambaradeniya CNB (2006) The fauna of Sri Lanka: status of taxonomy, research, and conservation, The World Conservation Union, Colombo, Sri Lanka & Government of Sri Lanka, 8: 308 pp.
- Benjamin SP (2004) Taxonomic revision and a phylogenetic hypothesis for the jumping spider subfamily Ballinae (Araneae, Salticidae). *Zoological Journal of the Linnean Society* 142: 1–82. <https://doi.org/10.1111/j.1096-3642.2004.00123.x>
- Benjamin SP (2010) Revision and cladistic analysis of the jumping spider genus *Onomastus* (Araneae, Salticidae). *Zoological Journal of the Linnean Society* 159: 711–745. <https://doi.org/10.1111/j.1096-3642.2009.00580.x>
- Benjamin SP, Kanesharatnam N (2016) Description of three new species of the tropical Asian jumping spider genus *Onomastus* Simon, 1900 from high altitude cloud forests of Sri Lanka (Araneae, Salticidae). *Zootaxa* 4205: 431–453. <https://doi.org/10.11646/zootaxa.4205.5.2>
- Blackledge TA, Scharff N, Coddington JA, Szűts T, Wenzel JW, Hayashi CY, Agnarsson I (2009) Reconstructing web evolution and spider diversification in the molecular era. *Proceedings of the National Academy of Sciences* 106: 5229–5234. <https://doi.org/10.1073/pnas.0901377106>
- Blest A, O'Carroll D, Carter M (1990) Comparative ultrastructure of Layer I receptor mosaics in principal eyes of jumping spiders: the evolution of regular arrays of light guides. *Cell and tissue research* 262: 445–460. <https://doi.org/10.1007/BF00305241>
- Boc A, Diallo AB, Makarenkov V (2012) T-REX: a web server for inferring, validating and visualizing phylogenetic trees and networks. *Nucleic acids research* 40: 573–579. <https://doi.org/10.1093/nar/gks485>
- Bremer K (1988) The limits of amino acid sequence data in angiosperm phylogenetic reconstruction. *Evolution* 42: 795–803. <https://doi.org/10.1111/j.1558-5646.1988.tb02497.x>
- Bremer K (1994) Branch support and tree stability. *Cladistics* 10: 295–304. <https://doi.org/10.1111/j.1096-0031.1994.tb00179.x>
- Caleb JTD (2016) New data on the jumping spiders (Araneae, Salticidae) from India. *Arthropoda Selecta* 25: 271–277.
- Caleb T, Mathai M (2014) Description of some interesting jumping spiders (Araneae, Salticidae) from South India. *Journal of Entomology and Zoology Studies* 2: 63–71.
- Dallas PB, Gottardo NG, Firth MJ, Beesley AH, Hoffmann K, Terry PA, Freitas JR, Boag JM, Cummings, AJ, Kees UR (2005) Gene expression levels assessed by oligonucleotide microarray analysis and quantitative real-time RT-PCR—how well do they correlate?. *BMC genomics* 6(1): 59. <https://doi.org/10.1186/1471-2164-6-59>
- Davies VT, Żabka M (1989) Illustrated keys to the genera of jumping spiders (Araneae, Salticidae) in Australia. *Memoirs of the Queensland Museum* 27: 189–266.
- Dingerkus G, Uhler LD (1977) Enzyme clearing of alcian blue stained whole small vertebrates for demonstration of cartilage. *Stain Technology* 52: 229–232. <https://doi.org/10.3109/10520297709116780>

- Dyal S (1935) Fauna of Lahore: spiders of Lahore. Bulletin of the Department of Zoology of the Panjab University 1: 119–252.
- Eberhard WG, Huber BA (2009) Spider genitalia: precise manoeuvres with a numb structure in a complex lock. In: Leonard J, Cordoba-Aguilar A (Eds) The evolution of primary sexual characters in animals. Oxford University Press, Oxford, 249–284.
- Fernández R, Kallal RJ, Dimitrov D, Ballesteros JA, Arnedo MA, Giribet G, Hormiga G (2018) Phylogenomics, Diversification Dynamics and Comparative Transcriptomics across the Spider Tree of Life. *Current Biology* 28(9): 1489–1497. <https://doi.org/10.1016/j.cub.2018.03.064>
- Fitch WM (1971) Toward defining the course of evolution: minimum change for a specific tree topology. *Systematic Biology* 20: 406–416. <https://doi.org/10.1093/sysbio/20.4.406>
- Giribet G, Carranza S, Baguna J, Riutort M, Ribera C (1996) First molecular evidence for the existence of a Tardigrada+ Arthropoda clade. *Molecular Biology and Evolution* 13: 76–84. <https://doi.org/10.1093/oxfordjournals.molbev.a025573>
- Giribet G, Ribera C (2000) A review of arthropod phylogeny: new data based on ribosomal DNA sequences and direct character optimization. *Cladistics* 16: 204–231. <https://doi.org/10.1111/j.1096-0031.2000.tb00353.x>
- Goloboff PA, Farris JS, Källersjö M, Oxelman B, Ramírez MJ, Szumik CA (2003) Improvements to resampling measures of group support. *Cladistics* 19(4): 324–332. <https://doi.org/10.1111/j.1096-0031.2003.tb00376.x>
- Goloboff PA, Farris JS, Nixon K (2008) TNT: a free program for phylogenetic analysis. *Cladistics* 24: 774–786. <https://doi.org/10.1111/j.1096-0031.2008.00217.x>
- Gunatilleke IAUN, Gunatilleke CVS, Dilhan MAAB (2005) Plant biogeography and conservation of the south-western hill forests of Sri Lanka. *Raffles Bulletin of Zoology, Supplement* 12: 9–22.
- Hall BG (2013) Building phylogenetic trees from molecular data with MEGA. *Molecular biology and evolution* 30: 1229–1235. <https://doi.org/10.1093/molbev/mst012>
- Harrison J, Worfolk T (2011) A field guide to the birds of Sri Lanka, Second edition, Oxford University Press, Oxford, 256 pp.
- Kanesharatnam N, Benjamin SP (2016) Three new generic records and descriptions of four new species of jumping spiders (Araneae, Salticidae) from Sri Lanka. *European Journal of Taxonomy* 228: 1–23. <https://doi.org/10.5852/ejt.2016.228>
- Kearse M, Moir R, Wilson A, Stones-Havas S, Cheung M, Sturrock S, Buxton S, Cooper A, Markowitz S, Duran C (2012) Geneious Basic: an integrated and extendable desktop software platform for the organization and analysis of sequence data. *Bioinformatics* 28: 1647–1649. <https://doi.org/10.1093/bioinformatics/bts199>
- Kim JP, Kim BW (1996) One unrecorded genus *Hasarius* and species (Araneae, Salticidae) from Korea. *Korean Arachnology* 12: 15–20.
- Kulkarni S, Joseph S (2015) First record of genus *Siler* Simon, 1889 (Araneae, Salticidae) from India. *Journal of Threatened Taxa* 7: 7701–7703. <https://doi.org/10.11609/JoTT.o4266.7701-3>
- Land M (1969) Structure of the retinae of the principal eyes of jumping spiders (Salticidae, Dendryphantinae) in relation to visual optics. *Journal of Experimental Biology* 51: 443–470.

- Maddison WP (2015) A phylogenetic classification of jumping spiders (Araneae, Salticidae). *Journal of Arachnology* 43: 231–292. <https://doi.org/10.1636/ arac-43-03-231-292>
- Maddison WP, Li D, Bodner M, Zhang J, Xu X, Liu Q, Liu F (2014) The deep phylogeny of jumping spiders (Araneae, Salticidae). *ZooKeys* 440: 57–87. <https://doi.org/10.3897/ zookeys.440.7891>
- Maddison WP, Maddison DR (2009) Mesquite: a modular system for evolutionary analysis Version 2.72. <http://mesquiteproject.org>
- Meegaskumbura M, Bossuyt F, Pethiyagoda R, Manamendra-Arachchi K, Bahir, M, Milinkovitch MC, Schneider CJ (2002) Sri Lanka: an amphibian hotspot. *Science* 298: 379. <https://doi.org/10.1126/science.298.5592.379>
- Myers N, Mittermeier RA, Mittermeier CG, Da Fonseca GAB, Kent H (2000) Biodiversity hotspots for conservation priorities. *Nature* 403: 853–858. <https://doi.org/10.1038/35002501>
- Nixon KC (2002) WinClada. Published by the author, Ithaca, New York.
- Pethiyagoda R (1991) Freshwater fishes of Sri Lanka. Wildlife Heritage Trust of Sri Lanka, Colombo, 362 pp.
- Peng Xj, Xie L, Xiao X, Yin C (1993) Salticids in China: (Arachnida, Araneae). Hunan Normal University Press, 270 pp.
- Prószyński J (1984) Remarks on *Viciria* and *Telamonia* (Araneae, Salticidae). *Annales Zoologici, Warszawa* 37: 417–436.
- Prószyński J (1985) On *Siler*, *Silerella*, *Cyllobelus* and *Natta* (Araneae, Salticidae). *Annales Zoologici Warszawa* 39: 69–85.
- Prószyński J (1992) Salticidae (Araneae) of India in the collection of the Hungarian National Natural History Museum in Budapest. *Annales Zoologici, Warszawa* 44: 165–277.
- Prószyński J (2003) Salticidae (Araneae) of the Levant. *Annales Zoologici Warszawa* 53: 1–180.
- Prószyński J (2016) Monograph of the Salticidae (Araneae) of the World 1995–2014 Chapter II: Global species database of Salticidae [online]. <http://www.peckhamia.com/salticidae/index.html> [Accessed 01 Jul. 2016]
- Prószyński J, Deeleman-Reinhold CL (2010) Description of some Salticidae (Aranei) from the Malay Archipelago. I. Salticidae of Lesser Sunda Islands, with comments on related species. *Arthropoda Selecta* 19: 153–188.
- Pyron RA, Kandambi HKD, Hendry CR, Pushpamal V, Burbrink FT, Somaweera R (2013) Genus-level phylogeny of snakes reveals the origins of species richness in Sri Lanka. *Molecular Phylogenetics and Evolution* 66: 969–978. <https://doi.org/10.1016/j.ympev.2012.12.004>
- Ranasinghe UGSL, Benjamin, SP (2016a) A review of Sri Lankan *Brignolia* including the description of four new species (Araneae, Oonopidae). *Zootaxa* 4144: 451–476. <https://doi.org/10.11646/zootaxa.4144.4.1>
- Ranasinghe UGSL, Benjamin, SP (2016b) The goblin spider genus *Xestaspis* in Sri Lanka (Araneae, Oonopidae). *Zootaxa* 4189: 60–80. <https://doi.org/10.11646/zootaxa.4189.1.2>
- Ranasinghe UGSL, Benjamin, SP (2018) Three new species of *Aprusia* (Araneae, Oonopidae) from Sri Lanka with a phylogenetic analysis of the genus. *Journal of Natural History* 52: 713–718. <https://doi.org/10.1080/00222933.2018.1444803>
- Roy TK, Saha S, Raychaudhuri D (2016) A Treatise on the jumping spiders (Araneae, Salticidae) of Tea Ecosystem of Dooars, West Bengal, India. *World Scientific News* 53: 1–66.

- Sechrest W, Brooks TM, da Fonseca GAB, Konstant WR, Mittermeier RA, Purvis A, Rylands AB, Gittleman JL (2002) Hotspots and the Conservation of Evolutionary History. *Proceedings of the National Academy of Sciences* 99: 2067–2071. <https://doi.org/10.1073/pnas.251680798>
- Simon E (1902) Description d'arachnides nouveaux de la famille des Salticidae (Attidae) (suite). *Annales de la Société Entomologique de Belgique* 46: 24–56, 363–406.
- Simon C, Frati F, Beckenbach A, Crespi B, Liu H, Flook P (1994) Evolution, weighting, and phylogenetic utility of mitochondrial gene sequences and a compilation of conserved polymerase chain reaction primers." *Annals of the Entomological Society of America* 87: 651–701. <https://doi.org/10.1093/aesa/87.6.651>
- Stamatakis A (2006) "RAxML-VI-HPC: Maximum likelihood-based phylogenetic analyses with thousands of taxa and mixed models". *Bioinformatics* 22(21): 2688–2690. <https://doi.org/10.1093/bioinformatics/btl446>
- Tikader BK, Biswas B (1981) Spider fauna of Calcutta and vicinity: Part 1. *Records of the Zoological Survey of India, Occasional Paper* 30: 1–149.
- Vaidya G, Lohman DJ, Meier R (2011) Sequence Matrix: concatenation software for the fast assembly of multi-gene datasets with character set and codon information. *Cladistics* 27(2): 171–180. <https://doi.org/10.1111/j.1096-0031.2010.00329.x>
- Wang LY, Zhang ZS (2012) A new species of *Chrysilla* Thorell, 1887 from China (Araneae, Salticidae). *Zootaxa* 3243: 65–68.
- Wesołowska W (2010) A new species of *Phintella* from Angola (Araneae, Salticidae). *Genus International Journal of Invertebrate Taxonomy* 21(1): 111–114.
- Wesołowska W, Wiśniewski K (2013) New species of *Phintella* from West Africa (Araneae, Salticidae, Heliophaninae). *Genus International Journal of Invertebrate Taxonomy* 24(2): 247–250.
- Wheeler WC, Coddington JA, Crowley LM, Dimitrov D, Goloboff PA, Griswold CE, Hormiga G, Prendini L, Ramírez MJ, Sierwald P, Almeida-Silva L, Alvarez-Padilla F, Arnedo MA, Silva, LRB, Benjamin SP, Bond JE, Grismado CJ, Hasan E, Hedin M, Izquierdo MA, Labarque FM, Ledford J, Lopardo L, Maddison WP, Miller JA, Piacentini LN, Platnick NI, Polotow D, Diana SD, Scharff N, Szuts T, Ubick D, Vink CJ, Wood HM, Zhang J (2017) The spider tree of life: phylogeny of Araneae based on target-gene analyses from an extensive taxon sampling. *Cladistics* 33(6): 574–616. <https://doi.org/10.1111/cla.12182>
- Whiting MF, Carpenter JC, Wheeler QD, Wheeler WC (1997) The Strepsiptera problem: phylogeny of the holometabolous insect orders inferred from 18S and 28S ribosomal DNA sequences and morphology. *Systematic Biology* 46: 1–68. <https://doi.org/10.1093/sysbio/46.1.1>
- World Spider Catalog (2018) World Spider Catalog. Natural History Museum Bern. <http://wsc.nmbe.ch>, version 18.5 [Accessed 15 January 2018]
- Żabka M (1985) Systematic and zoogeographic study on the family Salticidae (Araneae) from Viet-Nam. *Annales Zoologici, Warszawa* 39: 197–485.
- Żabka M (1988) Salticidae (Araneae) of Oriental, Australian and Pacific Regions. *Annales Zoologici, Warszawa* 41: 421–479.
- Żabka M (2012) *Phlegra* Simon, 1876, *Phintella* Strand 1906 and *Yamangalea* Maddison, 2009 (Arachnida, Araneae, Salticidae) new species and new generic records for Australia. *Zootaxa* 3176: 61–68.

Supplementary material 1

Figure S1. Phylogeny of Chrysillini obtained by the ML analysis of CO1 single gene molecular data

Authors: Nilani Kanesharatnam, Suresh P. Benjamin

Data type: phylogeny data

Explanation note: Numbers above the line denote bootstrap proportions from 1000 replicates. Only support values above 60% are given.

Copyright notice: This dataset is made available under the Open Database License (<http://opendatacommons.org/licenses/odbl/1.0/>). The Open Database License (ODbL) is a license agreement intended to allow users to freely share, modify, and use this Dataset while maintaining this same freedom for others, provided that the original source and author(s) are credited.

Link: <https://doi.org/10.3897/zookeys.839.28312.suppl1>

Supplementary material 2

Figure S2. Phylogeny of Chrysillini obtained by the ML analysis of 28S single gene molecular data

Authors: Nilani Kanesharatnam, Suresh P. Benjamin

Data type: phylogeny data

Explanation note: Numbers above the line denote bootstrap proportions from 1000 replicates. Only support values above 90% are given.

Copyright notice: This dataset is made available under the Open Database License (<http://opendatacommons.org/licenses/odbl/1.0/>). The Open Database License (ODbL) is a license agreement intended to allow users to freely share, modify, and use this Dataset while maintaining this same freedom for others, provided that the original source and author(s) are credited.

Link: <https://doi.org/10.3897/zookeys.839.28312.suppl2>

Supplementary material 3

Figure S3. Phylogeny of Chrysillini obtained by the ML analysis of 18S single gene molecular data

Authors: Nilani Kanesharatnam, Suresh P. Benjamin

Data type: phylogeny data

Explanation note: Numbers above the line denote bootstrap proportions from 1000 replicates. Only support values above 70% are given.

Copyright notice: This dataset is made available under the Open Database License (<http://opendatacommons.org/licenses/odbl/1.0/>). The Open Database License (ODbL) is a license agreement intended to allow users to freely share, modify, and use this Dataset while maintaining this same freedom for others, provided that the original source and author(s) are credited.

Link: <https://doi.org/10.3897/zookeys.839.28312.suppl3>

World catalogue of the genus-group names in Elateridae (Insecta, Coleoptera). Part I: Agrypninae, Campyloxeninae, Hemiopinae, Lissominae, Oestodinae, Parablacinae, Physodactylinae, Pityobiinae, Subprotelaterinae, Tetralobinae

Robin Kundrata¹, Magdalena Kubackova¹, Alexander S. Prosvirov²,
Hume B. Douglas³, Anna Fojtikova¹, Cleide Costa⁴, Yves Bousquet⁵,
Miguel A. Alonso-Zarazaga⁶, Patrice Bouchard³

1 Department of Zoology, Faculty of Science, Palacky University, 17. listopadu 50, 77146, Olomouc, Czech Republic **2** Department of Entomology, Faculty of Biology, Moscow State University, Leninskie gory 1/12, 119234, Moscow, Russia **3** Canadian National Collection of Insects, Arachnids and Nematodes, Agriculture and Agri-Food Canada, 960 Carling Avenue, Ottawa, Ontario, K1A 0C6, Canada **4** Museu de Zoologia, Universidade de São Paulo, Caixa Postal 42.494, CEP 04218-970, São Paulo, SP, Brazil **5** Gatineau, Québec, Canada **6** Depto. de Biodiversidad y Biología Evolutiva, Museo Nacional de Ciencias Naturales (CSIC), C/ José Gutiérrez Abascal, 2, E-28006 Madrid, Spain

Corresponding author: Robin Kundrata (robin.kundrata@upol.cz)

Academic editor: Aaron Smith | Received 22 January 2019 | Accepted 11 March 2019 | Published 16 April 2019

<http://zoobank.org/74AC93DB-2594-4052-954A-6D78D9DD5F6C>

Citation: Kundrata R, Kubackova M, Prosvirov AS, Douglas HB, Fojtikova A, Costa C, Bousquet Y, Alonso-Zarazaga MA, Bouchard P (2019) World catalogue of the genus-group names in Elateridae (Insecta, Coleoptera). Part I: Agrypninae, Campyloxeninae, Hemiopinae, Lissominae, Oestodinae, Parablacinae, Physodactylinae, Pityobiinae, Subprotelaterinae, Tetralobinae. ZooKeys 839: 83–154. <https://doi.org/10.3897/zookeys.839.33279>

Abstract

In this first part of the World catalogue of genus-group names in Elateridae, a nomenclatural review of the genera belonging to ten subfamilies is provided. All names are given with author name, year, and page of publication, type species, and type fixation. We list 132 valid genera in Agrypninae, 2 in Campyloxeninae, 4 in Hemiopinae, 11 in Lissominae, 2 in Oestodinae, 8 in Parablacinae, 2 in Physodactylinae, 2 in Pityobiinae, 1 in Subprotelaterinae, and 7 in Tetralobinae. Genera *Anathesis* Candèze, 1865, *Antitypus* Candèze, 1882, *Chrostus* Candèze, 1878, *Dorygonus* Candèze, 1859 (with subgenus *Rygodonus* Fleutiaux, 1932), and *Macromalocera* Hope, 1834 are tentatively placed as Agrypninae *incertae sedis*. *Paradrapetes villosus* Fleutiaux, 1895 is designated as the type species for *Paradrapetes* Fleutiaux, 1895. Two new gen-

era are proposed based on species previously incorrectly used as type species for *Abiphis* Fleutiaux, 1926 and *Lycoreus* Candèze, 1857. These genera are *Neoabiphis* Kundrata & Bouchard, **gen. n.** (type species: *Elater nobilis* Illiger, 1800) and *Neolycoreus* Kundrata & Bouchard, **gen. n.** (type species: *L. regalis* Candèze, 1857), respectively. The following new combinations are proposed for species hitherto included in *Abiphis* Fleutiaux, 1926: *Neoabiphis candezei* (Alluaud, 1896), **comb. n.**, *N. fairmairei* (Fleutiaux, 1903), **comb. n.**, *N. goudoti* (Fleutiaux, 1942), **comb. n.**, *N. insignis* (Klug, 1833), **comb. n.**, *N. nobilis* (Illiger, 1800), **comb. n.**, and *N. viettei* (Girard, 1966), **comb. n.** The following new combinations are proposed for species hitherto included in *Lycoreus* Candèze, 1857: *Neolycoreus alluaudi* (Candèze, 1900), **comb. n.**, *N. corpulentus* (Candèze, 1899), **comb. n.**, *N. cyclops* (Candèze, 1865), **comb. n.**, *N. decorsei* (Fleutiaux, 1903), **comb. n.**, *N. dux* (Candèze, 1857), **comb. n.**, *N. goudotii* (Laporte, 1838), **comb. n.**, *N. madagascariensis* (Gory, 1832), **comb. n.**, *N. oculipennis* (Fairmaire, 1903), **comb. n.**, *N. orbiculatus* (Schwarz, 1901), **comb. n.**, *N. regalis* (Candèze, 1857), **comb. n.**, *N. sicardi* (Fleutiaux, 1942), **comb. n.**, *N. triangularis* (Fleutiaux, 1942), **comb. n.**, *N. triocellatus* (Laporte, 1838), **comb. n.**, and *N. vicinus* (Fleutiaux, 1942), **comb. n.** The following new combinations are proposed for species hitherto incorrectly included in *Plectrosternus* Lacordaire, 1857: *Legna rufa* (Lacordaire, 1857), **comb. n.**, *L. convexa* (Vats, 1991), **comb. n.**, *L. coolsi* (Schimmel, 1996), **comb. n.**, and *L. foveata* (Patwardhan & Athalye, 2012), **comb. n.** This research revealed a nomenclatural problem threatening the stability of the well-established valid genus name *Adelocera* Latreille, 1829. An application to the International Commission on Zoological Nomenclature will be necessary in this case to maintain stability. Additionally, we act here as First Revisers (ICZN 1999, Art. 24.2) in giving precedence to *Lucarius* Gistel, 1848 (Staphylinidae) over *Lucarius* Gistel, 1848 (Elateridae).

Keywords

Classification, click-beetles, Elateroidea, new combinations, new genera, nomenclature, Staphylinidae, systematics

Introduction

Elateridae, commonly known as click-beetles, is a large beetle family containing approximately 10,000 described species worldwide (Costa et al. 2010). Although they are well-known and usually easy-to-recognise as a family, even for non-specialists, the limits of, as well as phylogenetic interrelationships within, Elateridae are still in flux (e.g., Lawrence and Newton 1995; Costa et al. 2010; Douglas 2011; Kundrata and Bocak 2011; Kundrata et al. 2016, 2018a; Douglas et al. 2018; Bocak et al. 2018). Various suprageneric classifications have been proposed for the family, and also generic limits often considerably vary between different authors (e.g., Fleutiaux 1947a; Hayek 1973; Gurjeva 1974a, b; Dolin 1975; Stibick 1979; Calder 1996; Sánchez-Ruiz 1996; Cate et al. 2007; Costa et al. 2010; Kundrata et al. 2018a). Although recent catalogues are available for some world regions (e.g., Golbach 1994, Calder 1996, Cate et al. 2007, Arias-Bohart and Elgueta 2012, Zapata and Sánchez-Ruiz 2012, Bousquet et al. 2013, Aguirre-Tapiero and Johnson 2014, Johnson and Chaboo 2015, Platia and Ghahari 2016, Girard 2017, Tarnawski et al. 2018) or for certain suprageneric groups (e.g., Schimmel 1999, 2003, 2004, 2005; Tarnawski 1996, 2001; Schimmel et al. 2015, 2016; Schimmel and Tarnawski 2009, 2010, 2012; Douglas 2017; Kubackzova and Kundrata 2017; Kundrata et al. 2018b, c), a comprehensive catalogue of the world

Elateridae fauna is not available. Therefore, many recent studies on Elateridae still follow works by Candèze (1857, 1859, 1860, 1863, 1891), Schwarz (1906a, 1907), and Schenkling (1925, 1927). Those authors, however, did not include data on the type species and type fixation in their catalogues. The study of diversity, taxonomy, phylogeny, and biogeography of Elateridae is not possible without genus-group name concepts which are consistent with regulations from the International Commission on Zoological Nomenclature (ICZN 1999). The first attempt to cover all genus-group names in Elateridae was by Hyslop (1921), followed by additions to that catalogue by Arnett (1955). However, despite their great effort, these authors introduced some nomenclatural inconsistencies, and new supraspecific names in Elateridae have been proposed since that time. Therefore, it is necessary to update the information on genus-group names for Elateridae, and correct these errors still commonly repeated by contemporary authors.

By compiling this catalogue, we work to provide a summary of all genus-group names including synonymies, misspellings, and their availability in the sense of the International Code of Zoological Nomenclature (ICZN 1999). We also indicate the type species for all genera including information on their designations, give the systematic position of each genus according to the most recent studies, and provide a robust framework for future Elateridae workers. This catalogue could serve as a starting point for future Elateridae-related studies, not only focused on systematics but also on diversity, evolution, biogeography, and nature conservation.

Materials and methods

We compiled all genus-group names in the Elateridae subfamilies Agrypninae, Campyloxeninae, Hemiopinae, Lissominae, Oestodinae, Parablacinae, Physodactylinae, Pit-yobiinae, and Tetralobinae. Genus-group names in Elaterinae, Thylacosterninae, Morostomatinae, Plastocerinae, Negastrinae, Cardiophorinae and Dendrometrinae sensu lato (including e.g., Hypnoidini, Oxynopterini, Semiotini, Dimini and Senodoniini) will be treated in the next parts of the catalogue. The family classification follows the Handbook of Zoology (Costa et al. 2010), with additional changes proposed by Bouchard et al. (2011; family-group names), Kundrata and Bocak (2011, several classification changes based on the molecular phylogeny), Schimmel and Tarnawski (2012, description of the tribe Tetrigusina), Kundrata et al. (2016, description of the subfamily Parablacinae), and Kundrata et al. (2018a, subfamilial rank proposed for Tetralobinae). A synopsis of this suprageneric classification of extant Elateridae is given in Table 2 in Kundrata et al. (2018a).

The generic compositions of the tribes and subfamilies treated in this study are as follows: Agrypnini sensu Hayek (1973, 1979, as Agrypninae, but excluding *Lanelater* Arnett, 1952), with genera added by Chassain (1983), Gurjeva (1987) and Arias-Bohart (2014), and changes by Gurjeva (1977), Cate et al. (2007), and Girard (2017); Anaissini sensu Golbach (1984), including *Alampina* of Costa (1975); Euplinthini

sensu Costa (1975), with changes by Johnson (2002b) and Arias-Bohart and Elgueta (2012); Drilini sensu Kundrata and Bocak (2011, 2017); Hemirhipini sensu Casari (2008; but excluding *Anthracalaus* Fairmaire, 1888), with changes by Patwardhan et al. (2009), Schimmel and Tarnawski (2012), and Arimoto and Arimoto (2017); Oophorini sensu Johnson (1995, 1997) and Cate et al. (2007), with changes by Calder (1996), Platia (2007, 2012), and Girard (2017); Pseudomelanactini sensu Johnson (2002a); Pyrophorini sensu Costa (1975), plus *Metapyrophorus* Rosa & Costa, 2009; Campyloxeninae sensu Costa (1975), plus *Malalcahuello* Arias-Bohart, 2015; Hemiptopinae sensu Lawrence et al. (1999), with an additional genus transferred there by Douglas (2011); Lissominae sensu Lawrence and Arias (2009) and Arias-Bohart (2013), but excluding Oestodinae (see Kundrata et al. 2016); Oestodinae sensu Johnson (2002a; as Oestodini) and Kundrata et al. (2016); Parablacinae sensu Kundrata et al. (2016), plus *Sharon* Arias-Bohart & Elgueta, 2015; Physodactylinae sensu Rosa (2014); Pityobiinae sensu Kundrata et al. (2016); Subprotelaterinae sensu Costa et al. (2010), and Tetralobinae sensu Costa et al. (1994) and Kubackova and Kundrata (2017). Only extant taxa are included in the catalogue.

The names of the family-, genus- and species-group taxa are given with the name of the author, and the year and page of publication. The page given is the page where the taxon name and description are printed, except for the generic names first introduced in catalogues and made available by including one or more available species names (ICZN 1999, Art. 12.2.5). When a work was published in various parts we determined the oldest part in which a particular name became available for the first time, following the Principle of Priority (ICZN 1999, Art. 23.1). A search for each genus-group name was performed in the hundreds of publications dealing with Elateridae and its relatives, including all works cited here but also numerous other taxonomic revisions, regional faunistic studies, and checklists, general entomological books, etc. Additionally, we checked the online version of the Nomenclator Zoologicus (<http://www.ubio.org/NomenclatorZoologicus/>) to look for potentially important information on authorship, dates of publication and homonyms. The year and page given for the incorrect subsequent spellings are the first year and page in which they are used. Incorrect subsequent spellings not in prevailing usage are unavailable (ICZN 1999, Art. 33.3). Complete data and comments for family- and genus-group names are presented with the lowest-rank name (e.g., tribe rather than subfamily, subgenus not genus), since these criteria follow the Principle of Coordination (ICZN 1999, Art. 36.1 and 43.1). The detailed information for family-group names is given in Bouchard et al. (2011) and is not repeated here. We provide the type species for each genus-group name, including information on its designation (i.e., original designation, monotypy, and in the case of subsequent designation we provide author, year and page). New type species designations are proposed as needed to preserve taxonomic stability (ICZN 1999, Art. 69). We do not repeat type species and their fixations for replacement names as “both the prior nominal taxon and its replacement have the same type species, and type fixation for either applies also to the other, despite any statement to the contrary” (ICZN 1999, Art. 67.8). Under each family- and

genus-group name, the currently valid name is listed the first, followed by synonyms in chronological order. Misspellings, unavailable names, and corrected stem formations are followed by colon “:”. Dates of publications and exact bibliographic references (especially problematic ones, often not cited uniformly by researchers) are taken from the following comprehensive general works: Evenhuis (1997), Cate et al. (2007), Bouchard et al. (2011), Bousquet and Bouchard (2013, 2017), Nagel and Schmidlin (2014), and Bousquet (2016).

Catalogue

Family Elateridae Leach, 1815

Elaterides Leach, 1815: 85. Type genus: *Elater* Linnaeus, 1758. As pointed out by several authors, e.g., Lawrence and Newton (1995) and Bouchard et al. (2011), the oldest name for this family is Cebrionidae Latreille, 1802. In 2011, a formal application to maintain usage of Elateridae over Cebrionidae was submitted by PJ Johnson for publication in the Bulletin of Zoological Nomenclature, and for an eventual vote by the International Commission on Zoological Nomenclature (ICZN). A notice for the reception of this new Case was published in December 2011 (ICZN 2011). The ICZN later closed this Case without further comments (ICZN 2012). Based on reviews by three ICZN Commissioners it had been decided that the Case is covered by Article 35.5 of the International Code of Zoological Nomenclature (ICZN 1999), and that no further actions were needed (ICZN Secretariat, personal communication). The same reasoning supports conserving usage of Elateroidea Leach, 1815 over Cebrionoidea Latreille, 1802.

Elateriadae: Arnett et al. 1969: 9 [unavailable name, incorrect subsequent spelling not in prevailing usage].

Subfamily Agrypninae Candèze, 1857

Agrypnides Candèze, 1857: 17. Type genus: *Agrypnus* Eschscholtz, 1829. The *nomen protectum* Agrypninae Candèze, 1857 was given precedence for subfamily name over the *nomen oblitum* Oophorinae Gistel, 1848 (ICZN 1999, Art. 35.5) by Bouchard et al. (2011).

Tribe Agrypnini Candèze, 1857

Adeloceraeidae Gistel, 1848a: [5]. Type genus: *Adelocera* Latreille, 1829. *Nomen oblitum*, incorrect original stem formation, not in prevailing usage; see Bouchard et al. (2011).

- Pangauradae Gistel, 1856: 366. Type genus: *Pangaura* Gistel, 1856 (syn. of *Lacon* Laporte, 1838). *Nomen oblitum*, incorrect original stem formation, not in prevailing usage; see Bouchard et al. (2011).
- Agrypnides Candèze, 1857: 17. Type genus: *Agrypnus* Eschscholtz, 1829. *Nomen protectum*; see Bouchard et al. (2011).
- Octocryptites: Candèze 1892: 486 [unavailable name, see Bouchard et al. 2011].
- Adelocerini Buysson, 1893: 15. Type genus: *Adelocera* Latreille, 1829. Family-group name proposed as new without reference to Adeloceridae Gistel, 1848.
- Octocryptini Schwarz, 1906a: 31. Type genus: *Octocryptus* Candèze, 1892.
- Octocrytinae: Fleutiaux 1927a: 99 [incorrect stem formation (ICZN 1999, Art. 29.3)].
- Agripninae: Miwa 1927: 12 [incorrect stem formation (ICZN 1999, Art. 29.3)].
- Cavicoxumidae Pic, 1928: 21. Type genus: *Cavicoxum* Pic, 1928 (syn. of *Agraeus* Candèze, 1857). Incorrect original stem formation, not in prevailing usage.
- Cavicoxidae: Arnett 1962: 497. Correct stem formation of Cavicoxumidae Pic, 1928.
- Laconini Dajoz, 1964: 60. Type genus: *Lacon* Laporte, 1838.
- Pangauridae: Lawrence and Newton 1995: 854. Correct stem formation of Pangauradae Gistel, 1856.

Genus *Acrocryptus* Candèze, 1874

- Cryptotarsus* Philippi, 1873: 308. Gender: masculine. Type species: *Cryptotarsus ater* Philippi, 1873: 308, by monotypy. Preoccupied by *Cryptotarsus* Kirsch, 1865: 88 [Coleoptera: Melyridae: Malachiinae].
- Acrocryptus* Candèze, 1874: 39. Gender: masculine. Replacement name for *Cryptotarsus* Philippi, 1873.
- Hexaulacus* Candèze, 1874: 40. Gender: masculine. Type species: *Hexaulacus reedi* Candèze, 1874: 40, by monotypy. Synonymised by Golbach (1970: 307).

Genus *Adelocera* Latreille, 1829

- Adelocera* Latreille, 1829: 451. Gender: feminine. Type species: The widely accepted type species for this genus is *Elater ovalis* Germar, 1823: 49, by subsequent designation (Hyslop 1921: 623). However the valid type species is *Elater fuscus* Fabricius, 1801: 228 (non Schrank, 1781, nec Geoffroy, 1785), by subsequent designation (Duponchel 1840: 119). Since *Elater fuscus* Fabricius, 1801 is currently placed in the genus *Agrypnus* Eschscholtz, 1829, an application asking the International Commission on Zoological Nomenclature to set aside the earlier type species designation by Duponchel is necessary to conserve *Adelocera* Latreille, 1829 as the valid name of this genus.

- Pericus* Candèze, 1857: 167. Gender: masculine. Type species: *Pericus nitidus* Candèze, 1857: 167, by monotypy. Synonymised with *Adelocera* Latreille, 1829 by Hayek (1973: 13).
- Brachylacon* Motschulsky, 1858: 60. Gender: masculine. Type species: *Brachylacon microcephalus* Motschulsky, 1858: 60, by monotypy. Synonymised with *Adelocera* Latreille, 1829 by Hayek (1973: 13).
- Adolocera*: Candèze 1860: 110 [unavailable name, incorrect subsequent spelling not in prevailing usage].
- Prolacon* Fleutiaux, 1934a: 179. Gender: masculine. Type species: *Prolacon alluaudi* Fleutiaux 1934a: 179, by monotypy. Synonymised with *Adelocera* Latreille, 1829 by Hayek (1973: 13).
- Aganolacon* Ôhira, 1967a: 55. Gender: masculine. Type species: *Aganolacon shirozui* Ôhira, 1967a: 55, by original designation. Synonymised with *Adelocera* Latreille, 1829 by Hayek (1973: 13).
- Brachylason*: Dolin 1978: 6 [unavailable name, incorrect subsequent spelling not in prevailing usage].
- Adellocera*: Uniyal and Vats 1988: 49 [unavailable name, incorrect subsequent spelling not in prevailing usage].

Genus *Agraeus* Candèze, 1857

- Agraeus* Candèze, 1857: 165. Gender: masculine. Type species: *Agraeus mannerheimii* Candèze, 1857: 166, by monotypy.
- Trachylacon* Motschulsky, 1858: 60. Gender: masculine. Type species: *Trachylacon fulvicollis* Motschulsky 1858: 61, by subsequent designation (Hyslop 1921: 672). Synonymised with *Agraeus* Candèze, 1857 by Schwarz (1906a: 27).
- Trochylacon*: Motschulsky 1858: 61 [unavailable name, incorrect original spelling (ICZN 1999, Art. 19.3); First Reviser (ICZN 1999, Art. 24.2): Motschulsky (1869: 34)].
- Cavicoxum* Pic, 1928: 21. Gender: neuter. Type species: *Cavicoxum monstrosum* Pic, 1928: 21, by monotypy. Synonymised with *Agraeus* Candèze, 1857 by Fleutiaux (1931: 74).

Genus *Agrypnus* Eschscholtz, 1829

- Agrypnus* Eschscholtz, 1829: 32. Gender: masculine. Type species: *Elater murinus* Linnaeus, 1758: 406, by subsequent designation (Curtis 1838: 694), see Sánchez-Ruiz (1996: 43).

- Mecynocanthus* Hope, 1837: 53. Gender: masculine. Type species: *Mecynocanthus unicolor* Hope, 1837: 53, by monotypy. Synonymised with *Agrypnus* Eschscholtz, 1829 by Hayek (1973: 113).
- Agrypnus*: Laporte 1838: 10 [unavailable name, incorrect subsequent spelling not in prevailing usage].
- Tylotarsus* Germar, 1840: 247. Gender: masculine. Type species: *Tylotarsus cincitipes* Germar, 1840: 248, by monotypy. Synonymised with *Agrypnus* Eschscholtz, 1829 by Hayek (1973: 113).
- Tilotarsus*: Candèze 1857: 86 [unavailable name, incorrect subsequent spelling not in prevailing usage].
- Myrmodes* Candèze, 1857: 168. Gender: masculine. Type species: *Myrmodes akidiformis* Candèze, 1857: 169, by monotypy. Synonymised with *Agrypnus* Eschscholtz, 1829 by Hayek (1973: 113).
- Archontas* Gozis, 1886: 23. Gender: masculine. Type species: *Elater murinus* Linnaeus, 1758: 406, by monotypy. Junior objective synonym of *Agrypnus* Eschscholtz, 1829.
- Pseudolacon* Blackburn, 1890: 89. Gender: masculine. Type species: *Pseudolacon rufus* Blackburn, 1890: 90, by monotypy. Synonymised with *Agrypnus* Eschscholtz, 1829 by Hayek (1973: 113).
- Homoeolacon* Blackburn, 1890: 90. Gender: masculine. Type species: *Homoeolacon gracilis* Blackburn, 1890: 91, by monotypy. Synonymised with *Agrypnus* Eschscholtz, 1829 by Hayek (1973: 113).
- Enoploderes* Schwarz, 1898a: 131. Gender: masculine. Type species: *Elater cuspidatus* Klug, 1833: 66, by monotypy. Preoccupied by *Enoploderes* Faldermann, 1837: 309 [Coleoptera: Cerambycidae].
- Centrostethus* Schwarz, 1898b: 414. Gender: masculine. Replacement name for *Enoploderes* Schwarz, 1898a. Synonymised with *Agrypnus* Eschscholtz, 1829 by Hayek (1973: 113).
- Paralacon* Reitter, 1905: 6. Gender: masculine. Type species: *Lacon cinnamomeus* Candèze, 1874: 76, by monotypy. Synonymised with *Agrypnus* Eschscholtz, 1829 by Hayek (1973: 113).
- Centhrostethus*: Hyslop 1921: 634 [unavailable name, incorrect subsequent spelling not in prevailing usage].
- Aprypnus*: Winkler and Buysson in Winkler, 1925: 578 [unavailable name, incorrect subsequent spelling not in prevailing usage].
- Tyloarsus*: Fleutiaux 1934b: 59 [unavailable name, incorrect subsequent spelling not in prevailing usage].
- Colaulon* Arnett, 1952: 116. Gender: masculine. Type species: *Elater rectangularis* Say, 1825: 263, by original designation. Synonymised with *Agrypnus* Eschscholtz, 1829 by Hayek (1973: 113).
- Agryphus*: Arnett 1955: 611 [unavailable name, incorrect subsequent spelling not in prevailing usage].

- Cryptolacon* Nakane & Kishii, 1955: 1. Gender: masculine. Type species: *Cryptolacon miyamotoi* Nakane & Kishii, 1955: 1, by original designation. Synonymised with *Agrypnus* Eschscholtz, 1829 by Hayek (1973: 113).
- Sabikikorius* Nakane & Kishii, 1955: 3. Gender: masculine. Type species: *Lacon fuliginosus* Candèze, 1865: 10, by original designation. Synonymised with *Agrypnus* Eschscholtz, 1829 by Hayek (1973: 113).
- Sagojyo* Kishii, 1964: 30. Gender: masculine. Type species: *Colaulon (Sagojyo) yuppe* Kishii, 1964: 31, by original designation. Synonymised with *Agrypnus* Eschscholtz, 1829 by Hayek (1973: 113).
- Archontoides* Cobos, 1966: 651. Gender: masculine. Type species: *Archontoides preto-riensis* Cobos, 1966: 652, by monotypy. Synonymised with *Agrypnus* Eschscholtz, 1829 by Hayek (1973: 113).
- Pyrganus* Golbach, 1968: 198. Gender: masculine. Type species: *Lacon tuspanensis* Candèze, 1857: 157, by original designation. Synonymised with *Agrypnus* Eschscholtz, 1829 by Hayek (1973: 113).
- Sagojo*: Ôhira 1968: 364 [unavailable name, incorrect subsequent spelling not in prevailing usage].
- Homeolacon*: Hayek 1973: 113. [unavailable name, incorrect subsequent spelling not in prevailing usage].

Genus *Candanius* Hayek, 1973

- Anius* Candèze, 1889: 103. Gender: masculine. Type species: *Anius gracillimus* Candèze, 1889: 103, by monotypy. Preoccupied by *Anius* Pascoe, 1885: 312 [Coleoptera: Curculionidae].
- Candanius* Hayek, 1973: 85. Gender: masculine. Replacement name for *Anius* Candèze, 1889.

Genus *Carlota* Arias-Bohart, 2014

- Carlota* Arias-Bohart, 2014: 59. Gender: feminine. Type species: *Carlota coigue* Arias-Bohart, 2014: 60, by original designation.

Genus *Christinea* Gurjeva, 1987

- Christinea* Gurjeva, 1987: 39. Gender: feminine. Type species: *Christinea mirabilis* Gurjeva, 1987: 39, by original designation.

Genus *Compsolacon* Reitter, 1905

Compsolacon Reitter, 1905: 6. Gender: masculine. Type species: *Elater crenicollis* Ménériés, 1832: 156, by monotypy. Removed from synonymy with *Agrypnus* Eschscholtz, 1829 by Gurjeva (1977: 793); generic status confirmed by Prosvirov and Savitsky (2011: 760).

Neolacon Miwa, 1929: 234. Gender: masculine. Type species: *Neolacon formosanus* Miwa, 1929: 235, by original designation. Synonymised with *Compsolacon* Reitter, 1905 by Miwa (1934: 14).

Nealacon: Miwa 1930: 91 [unavailable name, incorrect subsequent spelling not in prevailing usage].

Campsolacon: Gurjeva 1974b: 72 [unavailable name, incorrect subsequent spelling not in prevailing usage].

Genus *Compresselater* Platia & Gudenzi, 2006

Compresselater Platia & Gudenzi, 2006: 132. Gender: masculine. Type species: *Compresselater bicolor* Platia & Gudenzi, 2006: 133, by original designation.

Genus *Danosoma* C.G. Thomson, 1859

Danosoma C.G. Thomson, 1859: 103. Gender: neuter. Type species: *Elater conspersus* Gyllenhal, 1808: 377, by original designation.

Delox: Quelle 1932: 208 [unavailable name, no type species originally designated (ICZN 1999, Art. 13.3); not made available subsequently, Arnett (1955: 607) listed it in synonymy with *Danosoma* CG Thomson, 1859].

Danasoma: Gülperçin and Tezcan 2010: 2 [unavailable name, incorrect subsequent spelling not in prevailing usage].

Genus *Dilobitarsus* Latreille, 1834

Dilobitarsus Latreille, 1834: 142. Gender: masculine. Type species: *Dilobitarsus tuberculatus* Latreille, 1834: 143 (syn. of *Elater bidens* Fabricius, 1801: 227), by monotypy.

Dilobotarsus Agassiz, 1846: 124. Gender: masculine. Unjustified emendation of *Dilobitarsus* Latreille, 1834, not in prevailing usage.

Anacantha Solier, 1851: 18. Gender: feminine. Type species: *Anacantha sulcicollis* Solier, 1851: 18, by original designation. Synonymised with *Dilobitarsus* Latreille, 1834 by Hayek (1973: 93).

Genus *Eidolus* Candèze, 1857

Eidolus Candèze, 1857: 178. Gender: masculine. Type species: *Eidolus linearis* Candèze, 1857: 179, by monotypy.

Genus *Elasmosomus* Schwarz, 1902

Elasmosomus Schwarz, 1902a: 212. Gender: masculine. Type species: *Elasmosomus fasciculatus* Schwarz, 1902a: 214, by subsequent designation (Hyslop 1921: 643).

Genus *Hemicleus* Candèze, 1857

Hemicleus Candèze, 1857: 180. Gender: masculine. Type species: *Hemicleus caffer* Candèze, 1857: 181, by monotypy.

Genus *Lacon* Laporte, 1838

Lepidotus Stephens, 1830: 374. Gender: masculine. Type species: *Elater varius* Olivier, 1790: 32 (syn. of *Elater querceus* Herbst, 1784: 113), by subsequent designation (Hyslop 1921: 652). Preoccupied by *Lepidotus* Asso, 1801: 38 [Pisces].

Lacon Laporte, 1838: 11. Gender masculine ⁽¹⁾. Type species: *Elater atomarius* Fabricius, 1798: 139 (syn. of *Elater punctatus* Herbst, 1784: 110), by subsequent designation (Hyslop 1921: 652).

Pangaura Gistel, 1856: 366. Gender: feminine. Type species: *Elater varius* Olivier, 1790: 32 (syn. of *Elater querceus* Herbst, 1784: 113), by Sánchez-Ruiz (1996: 44). Senior objective synonym of *Zalepia* Arnett, 1953.

Ocneus Candèze, 1857: 84. Gender: masculine. Type species: *Ocneus limbatus* Candèze, 1857: 85, by monotypy. Synonymised with *Lacon* Laporte, 1838 by Hayek (1973: 52).

Ochneus: Desmarest 1860: 24 [unavailable name, incorrect subsequent spelling not in prevailing usage].

¹ The gender of this genus has been contentious in the past. Under the provisions of Art. 30 of the Code (ICZN 1999), and because of the lack of any etymology from Laporte (1838), it may correspond to the Greek word *Λάκων* (a Laconian or Spartan man), transliterated without changes as *Lacon* following the Art. 30.1.2. In the Greek dictionaries, this word is masculine, so the genus is masculine too, as well as all the genera having *-lacon* as their last component.

- Scelisus* Candèze, 1863: 327. Gender: masculine. Type species: *Scelisus sanguineus* Candèze, 1863: 328, by monotypy. Synonymised with *Lacon* Laporte, 1838 by Hayek (1973: 52).
- Alaotypus* Schwarz, 1902b: 307. Gender: masculine. Type species: *Alaotypus subpectinatus* Schwarz, 1902b: 308, by subsequent designation (Hyslop 1921: 625). Synonymised with *Adelocera* Latreille, 1829 (sensu auct., = *Lacon* Laporte, 1838) by Fleutiaux (1918b: 183); syn. of *Lacon* Laporte, 1838 (see Hayek 1973: 52).
- Aulacon* Arnett, 1952: 112. Gender: masculine. Type species: *Adelocera nobilis* Fall, 1932: 58, by original designation. Synonymised with *Lacon* Laporte, 1838 by Hayek (1973: 53).
- Diphyaulon* Arnett, 1952: 111. Gender: neuter. Type species: *Adelocera pyrsolepis* LeConte, 1866: 389, by original designation. Synonymised with *Lacon* Laporte, 1838 by Hayek (1973: 53).
- Zalepia* Arnett, 1953: 7. Gender: feminine. Replacement name for *Lepidotus* Stephens, 1830. Synonymised with *Lacon* Laporte, 1838 by Hayek (1973: 53). Junior objective synonym of *Pangaura* Gistel, 1856.
- Kobulacon* Chûjô & Ôhira, 1965: 2. Gender: masculine. Type species: *Lacon quadrinodatus* Lewis, 1894: 28, by original designation. Synonymised with *Lacon* Laporte, 1838 by Hayek (1973: 53).
- Arnettia* Golbach, 1969b: 155. Gender: feminine. Type species: *Adelocera aberrans* Candèze, 1874: 23, by monotypy. Synonymised with *Lacon* Laporte, 1838 by Hayek (1973: 53).
- Cornilacon* Golbach, 1969b: 158. Gender: masculine. Type species: *Adelocera longicornis* Champion, 1894: 261, by original designation. Synonymised with *Lacon* Laporte, 1838 by Hayek (1973: 53).
- Latilacon* Golbach, 1969b: 158. Gender: masculine. Type species: *Adelocera laticollis* Candèze, 1857: 59, by original designation. Synonymised with *Lacon* Laporte, 1838 by Hayek (1973: 53).
- Monocyrtion* Golbach, 1969b: 156. Gender: neuter. Type species: *Adelocera chabannii* Guérin-Ménéville, 1829: plate 12, by original designation. Synonymised with *Lacon* Laporte, 1838 by Hayek (1973: 53).
- Lepidelater* Smith in Arnett et al. 1969: 11. Gender: masculine. Type species: *Lepidelater misticius* Mignot in Arnett et al. 1969: 12, by original designation. Synonymised with *Lacon* Laporte, 1838 by Hayek (1973: 53).
- Lason*: Dolin 1978: 6 [unavailable name, incorrect subsequent spelling not in prevailing usage].
- Alaeotypus*: Carpenter 1992: 305 [unavailable name, incorrect subsequent spelling not in prevailing usage].

Genus *Lobotarsus* Schwarz, 1898

Lobotarsus Schwarz, 1898a: 131. Gender: masculine. Type species: *Lobotarsus decoratus* Schwarz, 1898a: 131, by subsequent designation (Hyslop 1921: 653). Synonymised with *Agrypnus* Eschscholtz, 1829 by Hayek (1973: 113) but removed from synonymy by Girard (2017: 27).

Lobitarsus: Fleutiaux 1935: 93 [unavailable name, incorrect subsequent spelling not in prevailing usage].

Genus *Meristhus* Candèze, 1857

Meristhus Candèze, 1857: 162. Gender: masculine. Type species: *Elater lepidotus* Palisot de Beauvois, 1805: 11, by subsequent designation (Desmarest 1860: 24).

Subgenus *Meristhus* Candèze, 1857

Meristhus Candèze, 1857: 162. Gender: masculine. Type species: *Elater lepidotus* Palisot de Beauvois, 1805: 11, by subsequent designation (Desmarest 1860: 24).

Rhaciapis Arnett, 1952: 121. Gender: feminine. Type species: *Elater lepidotus* Palisot de Beauvois, 1805: 11, by original designation. Junior objective synonym of *Meristhus* Candèze, 1857.

Rhasciapis: Golbach 1969a: 141 [unavailable name, incorrect subsequent spelling not in prevailing usage].

Meristus: Dolin 1975: 1625 [unavailable name, incorrect subsequent spelling not in prevailing usage].

Subgenus *Sulcimerus* Arnett, 1955

Sulcimerus: Fleutiaux 1947a: 255 [unavailable name, no type species originally designated (ICZN 1999, Art. 13.3)].

Sulcimerus Arnett, 1955: 617. Gender: masculine. Type species: *Meristhus quadripunctatus* Candèze, 1857: 163, by original designation.

Genus *Octocryptus* Candèze, 1892

Octocryptus Candèze, 1892: 486. Gender: masculine. Type species: *Octocryptus cardoni* Candèze, 1892: 487, by monotypy.

Octorcryptus: Gurjeva 1974b: 72 [unavailable name, incorrect subsequent spelling not in prevailing usage].

Genus *Optaleus* Candèze, 1857

Optaleus Candèze, 1857: 86. Gender: masculine. Type species: *Optaleus limbatus* Candèze, 1857: 87, by subsequent designation (Hyslop 1921: 660).

Opatelus: Hayek 1973: 6 [unavailable name, incorrect subsequent spelling not in prevailing usage].

Genus *Rismethus* Fleutiaux, 1947

Rismethus Fleutiaux, 1947a: 257. Gender: masculine. Type species: *Meristhus scobinula* Candèze, 1857: 164, by original designation.

Genus *Saudilacon* Chassain, 1983

Saudilacon Chassain, 1983: 138. Gender: masculine. Type species: *Saudilacon ochraceus* Chassain, 1983: 138, by original designation.

Genus *Scaphoderus* Candèze, 1857

Scaphoderus Candèze, 1857: 46. Gender: masculine. Type species: *Scaphoderus rieblii* Candèze, 1857: 46, by monotypy.

Bruyantius Fleutiaux, 1925: 101. Gender: masculine. Type species: *Bruyantius capensis* Fleutiaux, 1925: 102, by monotypy. Synonymised with *Scaphoderus* Candèze, 1857 by Hayek (1973: 51).

Genus *Stangellus* Golbach, 1975

Stangellus Golbach, 1975: 256. Gender: masculine. Type species: *Stangellus bucheri* Golbach, 1975: 257, by monotypy.

Genus *Sulcilacon* Fleutiaux, 1927

Sulcilacon Fleutiaux, 1927a: 65. Gender: masculine. Type species: *Adelocera geographica* Candèze, 1865: 7, by original designation. Synonymised with *Lacon* Laporte, 1838 by Hayek (1973: 52) but removed from synonymy by Girard (2017: 7).

Genus *Trieres* Candèze, 1900

Trieres Candèze, 1900: 78. Gender feminine (²). Type species: *Trieres ramitarsus* Candèze, 1900: 78, by monotypy.

Triers: Hayek 1973: 7, 239 [unavailable name, incorrect subsequent spelling not in prevailing usage].

Tribe Anaissini Golbach, 1984

Alampina Costa, 1975: 54. Type genus: *Alampes* Champion, 1896 [preoccupied genus name, not *Alampes* Horváth, 1884 [Hemiptera: Lygaeidae]]; permanently invalid (Art. 39): based on preoccupied type genus.

Anaissini Golbach, 1984: 81. Type genus: *Anaïssus* Candèze, 1857.

Genus *Agnostelater* Costa, 1975

Agnostelater Costa, 1975: 55. Gender: masculine. Type species: *Pyrophorus mesochrous* Germar, 1843: 91, by original designation.

Genus *Alampoides* Schwarz, 1906a

Alampoides Schwarz, 1906a: 216. Gender: masculine. Type species: *Pyrophorus submaculatus* Schwarz, 1902a: 287, by subsequent designation (Hyslop 1921: 625).

Genus *Anaïssus* Candèze, 1857

Anaïssus Candèze, 1857: 187. Gender: masculine. Type species: *Anaïssus tarsalis* Candèze, 1857: 188, by monotypy.

Subgenus *Anaïssus* Candèze, 1857

Anaïssus Candèze, 1857: 187. Gender: masculine. Type species: *Anaïssus tarsalis* Candèze, 1857: 188, by monotypy.

² Latinised form of the Greek noun *τριήρης* (a trireme, in allusion to the dilated tarsi of its type species). According to the provisions of the ICZN (1999, Art. 30.1.2), if the noun is feminine, the genus is also feminine. The specific name *ramitarsus* can be considered a noun in apposition.

Subgenus *Auctumnalis* Calder, 1978

Auctumnalis Calder, 1978: 303. Gender: masculine. Type species: *Anaïssus aurantium* Calder, 1978: 303, by original designation.

Genus *Coctilelater* Costa, 1975

Coctilelater Costa, 1975: 64. Gender: masculine. Type species: *Alampes corymbitoides* Candèze, 1900: 95, by original designation.

Genus *Peralampes* Johnson, 2002

Alampes Champion, 1896: 474. Gender: masculine. Type species: *Alampes vestitus* Champion, 1896: 474, by subsequent designation (Hyslop 1921: 624). Preoccupied by *Alampes* Horváth, 1884: 10 [Hemiptera: Lygaeidae].

Peralampes Johnson, 2002b: 16. Gender: masculine. Replacement name for *Alampes* Champion, 1896.

Tribe Euplinthini Costa, 1975

Euplinthina Costa, 1975: 66. Type genus: *Euplinthus* Costa, 1975. Bouchard et al. (2011) acted as First Revisers (ICZN 1999, Art. 24.2) (Compsoplinthina Costa, 1975 vs. Euplinthina Costa, 1975)].

Subtribe Cleidecostina Johnson, 2002

Heligmini Costa, 1975: 53. Type genus: *Heligmus* Candèze, 1865 [preoccupied genus name, not *Heligmus* Dujardin, 1845 [Nematoda]]; permanently invalid (ICZN 1999, Art. 39): based on preoccupied type genus (see Bouchard et al. 2011).

Cleidecostini Johnson, 2002b: 16. Type genus: *Cleidecosta* Johnson, 2002. Replacement name for Heligmini Costa, 1975 because of the homonymy of the type genus.

Genus *Cleidecosta* Johnson, 2002

Heligmus Candèze, 1865: 52. Gender: masculine. Type species: *Heligmus glyphoderus* Candèze, 1865: 52, by monotypy. Preoccupied by *Heligmus* Dujardin, 1845: 147 [Nematoda].

Cleidecosta Johnson, 2002b: 16. Gender: feminine. Replacement name for *Heligmus* Candèze, 1865.

Genus *Meroplinthus* Candèze, 1891

Meroplinthus Candèze, 1891: 163. Gender: masculine. Type species: *Pyrophorus trinotatus* Candèze, 1882: 91, by subsequent designation (Hyslop 1921: 657).

Meorplinthus: Gurjeva 1974b: 72 [unavailable name, incorrect subsequent spelling not in prevailing usage].

Genus *Pyrischius* Hyslop, 1921

Ischius Candèze, 1857: 195. Gender: masculine. Type species: *Ischius gerstaeckeri* Candèze, 1857: 196, by monotypy. Preoccupied by *Ischius* Wesmael, 1837: 20 [Hymenoptera].

Pyrischius Hyslop, 1921: 668. Gender: masculine. Replacement name for *Ischius* Candèze, 1857.

Subtribe *Compsoplinthina* Costa, 1975

Compsoplinthina Costa, 1975: 71. Type genus: *Compsoplinthus* Costa, 1975.

Genus *Compsoplinthus* Costa, 1975

Compsoplinthus Costa, 1975: 71. Gender: masculine. Type species: *Pyrophorus ruber* Candèze, 1878b: clxix, by original designation.

Subtribe *Euplinthina* Costa, 1975

Euplinthina Costa, 1975: 66. Type genus: *Euplinthus* Costa, 1975.

Genus *Arcanelater* Costa, 1975

Arcanelater Costa, 1975: 66. Gender: masculine. Type species: *Pyrophorus spurius* Germar, 1841: 56, by original designation.

Genus *Euplinthus* Costa, 1975

Euplinthus Costa, 1975: 67. Gender: masculine. Type species: *Monocrepidius ophthalmicus* Perty, 1830: 21, by original designation.

Genus *Paraphileus* Candèze, 1882

Paraphileus Candèze, 1882: 92. Gender: masculine. Type species: *Aphanobius thoreyi* Germar, 1844: 188, by monotypy.

Tribe Drilini Blanchard, 1845

Drilites Blanchard, 1845: 53. Type genus: *Drilus* Olivier, 1790.

Genus *Drilus* Olivier, 1790

Drilus Olivier, 1790: [23] 1. Gender: masculine. Type species: *Ptilinus flavescens* Geoffroy, 1785: 4, by monotypy.

Cochleoctonus Mielzinsky, 1824: 74. Gender: masculine. Type species: *Cochleoctonus vorax* Mielzinsky, 1824: 75, by monotypy. Synonymised with *Drilus* Olivier, 1790 by Desmarest (1824: 268).

Genus *Flabellaselasia* Kundrata & Bocak, 2017

Flabellaselasia Kundrata & Bocak, 2017: 443. Gender: feminine. Type species: *Flabellaselasia oculata* Kundrata & Bocak, 2017: 445, by original designation.

Genus *Kupeselasia* Kundrata & Bocak, 2017

Kupeselasia Kundrata & Bocak, 2017: 448. Gender: feminine. Type species: *Kupeselasia minuta* Kundrata & Bocak, 2017: 450, by original designation.

Genus *Lolosia* Kundrata & Bocak, 2017

Lolosia Kundrata & Bocak, 2017: 452. Gender: feminine. Type species: *Lolosia transversalis* Kundrata & Bocak, 2017: 454, by original designation.

Genus *Malacogaster* Bassi, 1834

Malacogaster Bassi, 1834: pl. 99. Gender: feminine. Type species: *Malacogaster passerinii* Bassi, 1834: pl. 99, by monotypy.

Genus *Microselasia* Kunderata & Bocak, 2017

Microselasia Kunderata & Bocak, 2017: 455. Gender: feminine. Type species: *Microselasia obscura* Kunderata & Bocak, 2017: 467, by original designation.

Genus *Selasia* Laporte, 1838

Selasia Laporte, 1838: 19. Gender: feminine. Type species: *Selasia rhipiceroides* Laporte, 1838: 20, by monotypy.

Genus *Wittmerselasia* Kunderata & Bocak, 2017

Wittmerselasia Kunderata & Bocak, 2017: 470. Gender: feminine. Type species: *Wittmerselasia camerooniana* Kunderata & Bocak, 2017: 473, by original designation.

Subgenus *Wittmerselasia* Kunderata & Bocak, 2017

Wittmerselasia Kunderata & Bocak, 2017: 470. Gender: feminine. Type species: *Wittmerselasia camerooniana* Kunderata & Bocak, 2017: 473, by original designation.

Subgenus *Latoselasia* Kunderata & Bocak, 2017

Latoselasia Kunderata & Bocak, 2017: 481. Gender: feminine. Type species: *Latoselasia similis* Kunderata & Bocak, 2017: 483, by original designation.

Tribe Hemirhipini Candèze, 1857

Hémirhipides Candèze, 1857: 199. Type genus: *Hemirhipus* Berthold, 1827.

Subtribe Hemirhipina Candèze, 1857

Hémirhipides Candèze, 1857: 199. Type genus: *Hemirhipus* Berthold, 1827. First Reviser (ICZN 1999, Art. 24.2) found (Hemirhipini Candèze, 1857 vs. Chalcolepidiini Candèze, 1857) is Casari-Chen (1985: 392).

Chalcolépidiides Candèze, 1857: 257. Type genus: *Chalcolepidius* Eschscholtz, 1829.

Alaites Candèze, 1874: 112. Type genus: *Alaus* Eschscholtz, 1829.

Chalcolepidina: Leng 1920: 167 [incorrect stem formation (ICZN 1999, Art. 29.3)].

Hemirrhypininae: Miwa 1927: 12 [incorrect stem formation (ICZN 1999, Art. 29.3)].
Alauinae Laurent, 1974: 16. Type genus: *Alaus* Eschscholtz, 1829 [proposed as new without reference to *Alaites* Candèze, 1874; incorrect original stem formation, not in prevailing usage].

Genus *Alaolacon* Candèze, 1865

Alaolacon Candèze, 1865: 13. Gender: masculine. Type species: *Alaolacon cyanipennis* Candèze, 1865: 13, by monotypy.

Eumoeus Candèze, 1874: 113. Gender: masculine. Type species: *Eumoeus murrayi* Candèze, 1874: 113, by original designation. Synonymised with *Alaolacon* Candèze, 1865 by Arimoto & Arimoto (2017: 88).

Luzonicus Fleutiaux, 1916a: 232. Gender: masculine. Type species: *Luzonicus bakeri* Fleutiaux, 1916a: 232, by monotypy. Synonymised with *Eumoeus* Candèze, 1874 by Fleutiaux (1947a: 306).

Tharopsides Fleutiaux, 1918a: 235. Gender: masculine. Type species: *Tharopsides harmandi* Fleutiaux, 1918a: 235, by subsequent designation (Hyslop 1921: 671). Synonymised with *Eumoeus* by Fleutiaux (1928b: 178).

Eumaeus: Fleutiaux 1941b: 40 [unavailable name, incorrect subsequent spelling not in prevailing usage].

Genus *Alaomorphus* Hauser, 1900

Alaomorphus Hauser, 1900: 141. Gender: masculine. Type species: *Alaomorphus can-dezei* Hauser, 1900: 143, by monotypy.

Genus *Alaus* Eschscholtz, 1829

Alaus Eschscholtz, 1829: 33. Gender: masculine. Type species: *Elater oculatus* Linnaeus, 1758: 404, by subsequent designation (Duponchel 1840: 242).

Lamprias Gistel, 1834: 11. Gender: masculine. Type species: *Elater oculatus* Linnaeus, 1758: 404, by monotypy. Preoccupied by *Lamprias* Bonelli, 1810: Tabula Synoptica [Coleoptera: Carabidae]. Junior objective synonym of *Alaus* Eschscholtz, 1829. Unnecessarily synonymised with *Alaus* Eschscholtz, 1829 by Bousquet & Bouchard (2017: 124).

Alans: Desmarest 1860: 25 [unavailable name, incorrect subsequent spelling not in prevailing usage].

Olaüs: Fairmaire 1878: 279 [unavailable name, incorrect subsequent spelling not in prevailing usage].

Genus *Aliteus* Candèze, 1857

Aliteus Candèze, 1857: 197. Gender: masculine. Type species: *Alaus reichei* Candèze, 1857: 197, by subsequent designation (Hyslop 1921: 625).

Genus *Aphileus* Candèze, 1857

Aphileus Candèze, 1857: 184. Gender: masculine. Type species: *Aphileus lucanoides* Candèze, 1857: 184, by subsequent designation (Hyslop 1921: 628).

Dorcostoma Newman, 1857: 52. Gender: neuter. Type species: *Elater jansonii* Newman, 1857: 52, by monotypy. Synonymised with *Aphileus* Candèze, 1857 by Harold (1869: 1496).

Ophileus: Desmarest 1860: pl. 16 [unavailable name, incorrect subsequent spelling not in prevailing usage].

Genus *Austrocalais* Neboiss, 1967

Austrocalais Neboiss, 1967: 261. Gender: masculine. Type species: *Austrocalais pogonodes* Neboiss, 1967: 261, by original designation.

Genus *Calais* Laporte, 1838

Calais Laporte, 1838: 9. Gender: masculine. Type species: *Calais senegalensis* Laporte, 1838: 9 (syn. of *Elater excavatus* Fabricius, 1801: 230), by subsequent designation (Hyslop 1921: 632). The names *Calais* Rafinesque (1815: 99) [Crustacea] and *Calais* Boisduval (1836: 584) [Lepidoptera; see Hemming (1967)] are unavailable.

Genus *Catelanus* Fleutiaux, 1942

Catelanus Fleutiaux, 1942: 112. Gender: masculine. Type species: *Hemirhipus trilineatus* Laporte, 1838: 12, by monotypy.

Catelaus: Schimmel and Tarnawski 2012: 16 [unavailable name, incorrect subsequent spelling not in prevailing usage].

Genus *Chalcolepidinus* Pjatakowa, 1941

Chalcolepidinus Pjatakowa, 1941: 104. Gender: masculine. Type species: *Chalcolepidinus albopilosus* Pjatakowa, 1941: 105, by original designation.

Genus *Chalcolepidius* Eschscholtz, 1829

Chalcolepidius Eschscholtz, 1829: 32. Gender: masculine. Type species: *Elater sulcatus* Fabricius, 1777: 234, by subsequent designation (Duponchel 1843a: 371).

Charmionus Gistel, 1834: 11. Gender: masculine. Type species: *Elater porcatus* Linnaeus, 1767: 652, by subsequent designation (Bousquet and Bouchard 2017: 124). Synonymised with *Chalcolepidius* Eschscholtz, 1829 by Bousquet and Bouchard (2017: 124).

Hypomochlius Gistel, 1848b: 128. Gender: masculine. Unnecessary replacement name for *Chalcolepidius* Eschscholtz, 1829.

Chalcolepidus: Woodworth 1913: 197 [unavailable name, incorrect subsequent spelling not in prevailing usage].

Genus *Chalcolepis* Candèze, 1857

Chalcolepis Candèze, 1857: 244. Gender: feminine. Type species: *Chalcolepis luzotii* Candèze, 1857: 245, by monotypy.

Chalcopedis: Desmarest 1860: 25 [unavailable name, incorrect subsequent spelling not in prevailing usage].

Chacolepis: Vats and Kashyap 1992: 193 [unavailable name, incorrect subsequent spelling not in prevailing usage].

Genus *Conobajulus* Van Zwaluwenburg, 1940

Conobajulus Van Zwaluwenburg, 1940: 95. Gender: masculine. Type species: *Conobajulus ugiensis* Van Zwaluwenburg, 1940: 96, by original designation.

Genus *Coryleus* Fleutiaux, 1942

Coryleus Fleutiaux, 1942: 94. Gender: masculine. Type species: *Coryleus desruisseauxi* Fleutiaux, 1942: 94, by monotypy.

Genus *Cryptalaus* Ôhira, 1967

Cryptalaus Ôhira, 1967b: 97. Gender: masculine. Type species: *Alaus putridus* Candèze, 1857: 233, by original designation.

Paracalais Neboiss, 1967: 261. Gender: masculine. Type species: *Alaus suboculatus* Candèze, 1857: 229, by original designation. Synonymised with *Cryptalaus* Ôhira, 1967 by Ôhira (1990: 21).

Clyptalaus: Ôhira 1990: 20 [unavailable name, incorrect subsequent spelling not in prevailing usage].

Cryotalaus: Ôhira 1993: 33 [unavailable name, incorrect subsequent spelling not in prevailing usage].

Cryotalaus: Jiang 1993: 26 [unavailable name, incorrect subsequent spelling not in prevailing usage].

Paracalis: Casari and Costa 1998: 703 [unavailable name, incorrect subsequent spelling not in prevailing usage].

Genus *Euphemus* Laporte, 1838

Euphemus Laporte, 1838: 7. Gender: masculine. Type species: *Elater fasciatus* Drury, 1782: pl. XLVIII (syn. of *Elater quadrimaculatus* Olivier, 1790: 20), by monotypy. The name *Euphemus* Rafinesque, 1815: 144 [Mollusca; see Bieler and Petit 2011] is unavailable.

Eleuphemus Hyslop, 1921: 644. Gender: masculine. Unnecessary replacement name for *Euphemus* Laporte, 1838.

Genus *Fusimorphus* Fleutiaux, 1942

Fusimorphus Fleutiaux, 1942: 116. Gender: masculine. Type species: *Hemirhipus submetallicus* Fleutiaux, 1924: 184, by monotypy.

Genus *Hemirhipus* Berthold, 1827

Hemirhipus Berthold, 1827: 336. Gender: masculine. Type species: *Elater lineatus* Olivier, 1790: 10, by monotypy.

Hemirrhypus: Laporte 1838: 12 [unavailable name, incorrect subsequent spelling not in prevailing usage].

Hemirhipes: Desmarest 1860: pl. 14 [unavailable name, incorrect subsequent spelling not in prevailing usage].

Hemirhipis: Horn 1886: 137 [unavailable name, incorrect subsequent spelling not in prevailing usage].

Hemirrhypus: Guérin 1953: 156 [unavailable name, incorrect subsequent spelling not in prevailing usage].

Genus *Lycoreus* Candèze, 1857

Iphis Laporte, 1838: 7. Gender: feminine. Type species: *Iphis glauca* Laporte, 1838: 8, by subsequent designation (Chevrolat 1845: 106). Preoccupied by *Iphis* Leach, 1817: 25 [Crustacea: Malacostraca: Decapoda].

Lucarius Gistel, 1848b: ix. Gender: masculine. Replacement name for *Iphis* Laporte, 1838. Gistel (1848b: xi) also proposed *Lucarius* as a replacement name for *Ocyopus* Leach, 1819 (Staphylinidae) in the same work. We act as First Revisers (ICZN 1999, Art. 24.2) and give precedence to *Lucarius* Gistel, 1848a: xi in Staphylinidae and therefore *Lucarius* Gistel, 1848b: ix in Elateridae is treated as a junior homonym.

Lycoreus Candèze, 1857: 206. Gender: masculine. Replacement name for *Iphis* Laporte, 1838. This genus has been treated as valid with *Lycoreus regalis* Candèze, 1857: 209 as its type species by subsequent designation by Hyslop (1921: 654). Candèze (1857: 200, 207) however clearly stated that *Lycoreus* was proposed as a replacement name for the preoccupied name *Iphis* Laporte, 1838 and therefore *Lycoreus* has the same type species.

Abiphis Fleutiaux, 1926: 92. Gender: feminine. Replacement name for *Iphis* Laporte, 1838. This genus has been treated as valid with *Elater nobilis* Illiger, 1800: 116 as its type species by original designation. Fleutiaux (1926: 92), however, clearly stated that *Abiphis* was proposed as a replacement name for the preoccupied name *Iphis* Laporte, 1838 and therefore *Abiphis* has the same type species.

Lacais Fleutiaux, 1942: 109. Gender: feminine. Type species: *Iphis glauca* Laporte, 1838: 8, by monotypy. Junior objective synonym of *Iphis* Laporte, 1838 and of the replacement names proposed for *Iphis*.

Genus *Mocquersia* Fleutiaux, 1899

Mocquersia Fleutiaux, 1899: 369. Gender: feminine. Type species: *Mocquersia bicolor* Fleutiaux, 1899: 369, by subsequent designation (Hyslop 1921: 657).

Moquerisia: Dolin 2000: 19 [unavailable name, incorrect subsequent spelling not in prevailing usage].

Genus *Neoabiphis* Kundrata & Bouchard, gen. n.

Type species: *Elater nobilis* Illiger, 1800: 116, **herein designated**. Gender: feminine. Genus *Abiphis* Fleutiaux, 1926 has been treated as valid with *Elater nobilis* Illiger, 1800 as its type species by original designation. However, Fleutiaux (1926: 92) clearly stated that *Abiphis* was proposed as a replacement name for the preoccupied name *Iphis* Laporte, 1838 and therefore *Abiphis* has the same type species. Because the name *Abiphis* is a synonym of genus *Lycoreus* Candèze, 1857 (= replacement name for *Iphis* Laporte, 1838), we establish here a new genus based on *Elater nobilis* Illiger, 1800, which was used as type species for *Abiphis*. See Casari (2008: 165–166, couplet 12 of her key) for diagnostic character states (ICZN 1999, Art. 13.1.2). All species hitherto classified under *Abiphis* Fleutiaux, 1926 (see Casari-Chen 1994: 191) are here transferred to *Neoabiphis* Kundrata & Bouchard, gen. n., and the following new combinations are proposed: *N. candezei* (Alluaud, 1896), comb. n., *N.*

fairmairei (Fleutiaux, 1903), comb. n., *N. goudoti* (Fleutiaux, 1942), comb. n., *N. insignis* (Klug, 1833), comb. n., *N. nobilis* (Illiger, 1800), comb. n., and *N. viettei* (Girard, 1966), comb. n.

Genus *Neocalais* Girard, 1971

Neocalais Girard, 1971: 587. Gender: masculine. Type species: *Alaus macer* Candèze, 1878a: lv, by original designation.

Genus *Neolycoreus* Kundrata & Bouchard, gen. n.

Type species: *Lycoreus regalis* Candèze, 1857: 209, **herein designated**. Gender: masculine. Genus *Lycoreus* Candèze, 1857 has been treated as valid with *Lycoreus regalis* Candèze, 1857 as its type species by subsequent designation. However, Candèze (1857: 200, 207) clearly stated that *Lycoreus* was proposed as a replacement name for the preoccupied name *Iphis* Laporte, 1838 and therefore *Lycoreus* has the same type species. Because the name *Lycoreus* is now treated as a valid replacement name for *Iphis* Laporte, 1838, we establish here a new genus based on *Lycoreus regalis* Candèze, 1857, which was used as type species for *Lycoreus*. See Casari (2008: 166, couplet 15 of her key) for diagnostic character states (ICZN 1999, Art. 13.1.2). Subsequent designation of type species for *Lycoreus* (i.e., *Iphis triocellata* Laporte, 1838) by Fleutiaux (1942: 95) was invalid. All species hitherto classified under *Lycoreus* Candèze, 1857 (see Casari-Chen 1994: 185) are here transferred to *Neolycoreus* Kundrata & Bouchard, gen. n., and the following new combinations are proposed: *N. alluaudi* (Candèze, 1900), comb. n., *N. corpulentus* (Candèze, 1899), comb. n., *N. cyclops* (Candèze, 1865), comb. n., *N. decorsei* (Fleutiaux, 1903), comb. n., *N. dux* (Candèze, 1857), comb. n., *N. goudotii* (Laporte, 1838), comb. n., *N. madagascariensis* (Gory, 1832), comb. n., *N. oculipennis* (Fairmaire, 1903), comb. n., *N. orbiculatus* (Schwarz, 1901), comb. n., *N. regalis* (Candèze, 1857), comb. n., *N. sicardi* (Fleutiaux, 1942), comb. n., *N. triangularis* (Fleutiaux, 1942), comb. n., *N. triocellatus* (Laporte, 1838), comb. n., and *N. vicinus* (Fleutiaux, 1942), comb. n.

Genus *Nycterilampus* Montrouzier, 1860

Nycterilampus Montrouzier, 1860: 258. Gender: masculine. Type species: *Nycterilampus lifuanus* Montrouzier, 1860: 258, by monotypy.

Nycterolampus: Fleutiaux 1891: 391 [unavailable name, incorrect subsequent spelling not in prevailing usage]. We follow Costa et al. (2009: 48) in treating this name as an incorrect subsequent spelling of *Nycterilampus* Montrouzier, 1860.

Genus *Pherhimius* Fleutiaux, 1942

Pherhimius Fleutiaux, 1942: 114. Gender: masculine. Type species: *Elater fascicularis* Fabricius, 1787: 171, by original designation.

Genus *Phertetrigus* Schimmel & Tarnawski, 2012

Phertetrigus Schimmel & Tarnawski, 2012: 223. Gender: masculine. Type species: *Tetrigus parryi* Candèze, 1865: 18, by original designation.

Genus *Phibisa* Fleutiaux, 1942

Phibisa Fleutiaux, 1942: 105. Gender: feminine. Type species: *Ctenicera pupieri* Fleutiaux, 1903: 228, by original designation.

Genus *Propalaus* Casari, 2008

Propalaus Casari, 2008: 164. Gender: masculine. Type species: *Chalcolepidius haroldi* Candèze, 1878a: lv, by original designation.

Genus *Pseudocalais* Girard, 1971

Pseudocalais Girard, 1971: 588. Gender: masculine. Type species: *Alaus longipennis* Schwarz, 1900: 145, by original designation.

Genus *Punctodensus* Patwardhan, Schimmel & Athalye, 2009

Punctodensus Patwardhan, Schimmel & Athalye, 2009: 54. Gender: masculine. Type species: *Punctodensus indicus* Patwardhan, Schimmel & Athalye, 2009: 55, by original designation.

Genus *Saltamartinus* Casari, 1996

Saltamartinus Casari, 1996: 386. Gender: masculine. Type species: *Hemirhipus decorus* Candèze 1857: 254, by original designation.

Genus *Thoramus* Sharp, 1877

Thoramus Sharp, 1877: 399. Gender: masculine. Type species: *Thoramus wakefieldi* Sharp, 1877: 399, by subsequent designation (Hyslop 1921: 672).

Subtribe *Ludioctenina* Jakobson, 1913

Ludioctenina Jakobson, 1913: 755. Type genus: *Ludioctenus* Fairmaire, 1893.
Tetrigusina Schimmel & Tarnawski, 2012: 116. Type genus: *Tetrigus* Candèze, 1857.
 The correct stem based on genus *Tetrigus* is Tetrig-, however Schimmel and Tarnawski (2012) used the whole genus name as stem (as required by ICZN 1999, Art. 29.6) in order to avoid homonymy with Tetrigidae Rambur, 1838: 64, previously established in the order Orthoptera.

Genus *Collisarius* Schimmel & Tarnawski, 2012

Collisarius Schimmel & Tarnawski, 2012: 118. Gender: masculine. Type species: *Tetrigus bakeri* Fleutiaux, 1941a: 18, by original designation.

Genus *Cuneateus* Schimmel & Tarnawski, 2012

Cuneateus Schimmel & Tarnawski, 2012: 118. Gender: masculine. Type species: *Cuneateus jingkei* Schimmel & Tarnawski, 2012: 144, by original designation.

Genus *Ludioctenus* Fairmaire, 1893

Ludioctenus Fairmaire, 1893: lxxviii. Gender: masculine. Type species: *Ludioctenus akbesianus* Fairmaire, 1893: lxxix (syn. of *Tetrigus cyprius* Baudi di Selve, 1871: 50), by monotypy. Previously considered as a synonym of *Tetrigus* Candèze, 1857 but removed from synonymy by Schimmel & Tarnawski (2012: 117).

Elatrigus Reitter, 1905: 10. Gender: masculine. Type species: *Tetrigus cyprius* Baudi di Selve, 1871: 50, by monotypy. Synonymised with *Ludioctenus* Fairmaire, 1893 by Winkler & Buysson in Winkler (1925: 580).

Genus *Platianellus* Schimmel & Tarnawski, 2012

Platianellus Schimmel & Tarnawski, 2012: 116. Gender: masculine. Type species: *Platianellus casariae* Schimmel & Tarnawski, 2012: 165, by original designation.

Genus *Tetrigus* Candèze, 1857

Tetrigus Candèze, 1857: 254. Gender: masculine. Type species: *Tetrigus parallelus* Candèze, 1857: 255, by subsequent designation (Hyslop 1921: 671).

Tribe Oophorini Gistel, 1848

Oophoridae Gistel, 1848a: [5]. Type genus: *Oophorus* Dejean, 1833 (syn. of *Aeolus* Eschscholtz, 1829).

Monocrépidiites Candèze, 1859: 176. Type genus: *Monocrepidius* Eschscholtz, 1829 (syn. of *Conoderus* Eschscholtz, 1829).

Drasteriini Houlbert, 1912: 184. Type genus: *Drasterius* Eschscholtz, 1829. Not Drasteriini Wiltshire, 1976: 160 (Lepidoptera); see Bouchard et al. (2011).

Aeolina: Jakobson 1913: 747. Type genus: *Aeolus* Eschscholtz, 1829. Unavailable family-group name; see Bouchard et al. (2011).

Conoderinae Fleutiaux, 1919: 58. Type genus: *Conoderus* Eschscholtz, 1829. Not Conoderinae Schönherr, 1833: 26 (Coleoptera: Curculionidae); see Bouchard et al. (2011).

Pachyderinae Fleutiaux, 1919: 57. Type genus: *Pachyderes* Guérin-Méneville, 1829.

Monocrepidina: Leng 1920: 167 [unavailable name, incorrect subsequent spelling not in prevailing usage].

Canoderinae: Miwa 1927: 12 [unavailable name, incorrect subsequent spelling not in prevailing usage].

Monocrepidinae: Mouchet 1950: 186 [unavailable name, incorrect subsequent spelling not in prevailing usage].

Genus *Aeoloderma* Fleutiaux, 1928

Aeoloderma Fleutiaux, 1928a: 135. Gender: neuter. Type species: *Elater crucifer* Rossi, 1790: 183, by original designation.

Aeloderma: Fleutiaux 1928a: 135 [unavailable name, incorrect original spelling not in prevailing usage (ICZN 1999, Art. 19.3)]; First Reviser (Art. 24.2): Fleutiaux (1930: 273).

Aeleoderma: Fleutiaux 1932a: 15 [unavailable name, incorrect subsequent spelling not in prevailing usage].

Aeolocerma: Miwa 1934: 243 [unavailable name, incorrect subsequent spelling not in prevailing usage].

Atoloderma: Fleutiaux 1934a: 182 [unavailable name, incorrect subsequent spelling not in prevailing usage].

Aoloderma: Platia and Marini 1990: 32 [unavailable name, incorrect subsequent spelling not in prevailing usage].

Genus *Aeoloides* Schwarz, 1906

Aeoloides Schwarz, 1906a: 109. Gender: masculine. Type species: *Heteroderes sequester* Candèze, 1859: 378, by subsequent designation (Hyslop 1921: 624).

Genus *Aeolosomus* Dolin, 1982

Aeolosomus Dolin, 1982: 106. Gender: masculine. Type species: *Cryptohypnus rossii* Germar, 1844: 148, original designation.

Aeolosomus: Platia and Marini 1990: 33 [unavailable name, incorrect subsequent spelling not in prevailing usage].

Genus *Aeolus* Eschscholtz, 1829

Aeolus Eschscholtz, 1829: 33. Gender: masculine. Type species: *Elater scriptus* Fabricius, 1801: 244, by subsequent designation (Lacordaire 1857: 187).

Oophorus Dejean, 1833: 93. Gender: masculine. Type species: *Elater elegans* Fabricius, 1792: 230, by subsequent designation (Hyslop 1921: 659). Synonymised with *Aeolus* Eschscholtz, 1829 by Cate et al. (2007: 104).

Trypheus Gistel, 1834: 12. Gender: masculine. Type species: *Elater elegans* Fabricius, 1792: 230, by monotypy. Junior objective synonym of *Oophorus* Dejean, 1833 (also see Bousquet and Bouchard 2017: 125).

Aelus: Chagnon 1935: 133 [unavailable name, incorrect subsequent spelling not in prevailing usage].

Aiolus: Wilson 1941: 26 [unavailable name, incorrect subsequent spelling not in prevailing usage].

Aeolous: Dolin 1978: 4 [unavailable name, incorrect subsequent spelling not in prevailing usage].

Genus *Apochresis* Candèze, 1882

Apochresis Candèze, 1882: 46. Gender: feminine. Type species: *Apochresis aspera* Candèze, 1882: 46, by monotypy [the spelling *asper* is an incorrect original spelling].

Genus *Babadrasterius* Ôhira, 1994

Babadrasterius Ôhira, 1994: 224. Gender: masculine. Type species: *Babadrasterius urabensis* Ôhira, 1994: 224, by original designation.

Genus *Deroconus* Johnson, 1997

Deroconus Johnson, 1995: 60. Gender: masculine. Type species: *Ctenicera sleeperi* Becker, 1973: 1529, by original designation. Preoccupied by *Deroconus* Jekel, 1854: 9bis [Coleoptera: Curculionidae].

Deronocus Johnson, 1997: 284. Gender: masculine. Replacement name for *Deroconus* Johnson, 1995.

Genus *Drasterius* Eschscholtz, 1829

Drasterius Eschscholtz, 1829: 33. Gender: masculine. Type species: *Elater bimaculatus* Rossi, 1790: 182, by subsequent designation (Curtis 1838: 694), see Sánchez-Ruiz (1996: 48).

Dresterius: Brullé 1832: 141 [unavailable name, incorrect subsequent spelling not in prevailing usage].

Epistrophus Gistel, 1834: 12. Gender: masculine. Type species: *Elater bimaculatus* Rossi, 1790: 182, by monotypy. Junior objective synonym of *Drasterius* Eschscholtz, 1829 (also see Bousquet and Bouchard 2017: 126).

Prodrasterius Fleutiaux, 1927b: 91. Gender: masculine. Type species: *Drasterius brahminus* Candèze, 1859: 426, by monotypy. Synonymised with *Drasterius* Eschscholtz, 1829 by Platia & Schimmel (1997: 300).

Draesterius: Leseigneur 1955: 86 [unavailable name, incorrect subsequent spelling not in prevailing usage].

Prodratsreius: Schimmel and Tarnawski 2012: 12 [unavailable name, incorrect subsequent spelling not in prevailing usage].

Genus *Gahanus* Platia, 2012

Gahanus Platia, 2012: 132. Gender: masculine. Type species: *Gahanus socotranus* Platia, 2012: 133, by original designation.

Genus *Grammephorus* Solier, 1851

Grammephorus Solier, 1851: 20. Gender: masculine. Type species: *Grammephorus rufipennis* Solier, 1851: 21, by monotypy.

Grammophorus: Candèze 1859: 417 [unavailable name, incorrect subsequent spelling not in prevailing usage].

Genus *Hartenius* Platia, 2007

Hartenius Platia, 2007: 200. Gender: masculine. Type species: *Hartenius narci* Platia, 2007: 200, by original designation.

Genus *Heteroderes* Latreille, 1834

Heteroderes Latreille, 1834: 155. Gender: masculine. Type species: *Heteroderes fuscus* Latreille, 1834: 155, by monotypy.

Exaeolus Gozis, 1886: 22. Gender: masculine. Type species: *Oophorus algerinus* Lucas, 1847: 166, by original designation. Synonymised with *Heteroderes* Latreille, 1834 by Schenkling (1925: 126). Górriz (1902: 180) and Schwarz (1906a: 106) had treated the type species of *Exaeolus* Gozis, 1886 as belonging under *Heteroderes* Latreille, 1834 without formally proposing the synonymy of *Exaeolus* with *Heteroderes*.

Heterodes: Sánchez-Ruiz & Sáez-Bolaño, 1994: 121 [unavailable name, incorrect subsequent spelling not in prevailing usage].

Genus *Melanthoides* Candèze, 1865

Melanthoides Candèze, 1865: 23. Gender: masculine. Type species: *Melanthoides latimanus* Candèze, 1865: 24, by monotypy.

Malanthoides: Dolin 1975: 1626 [unavailable name, incorrect subsequent spelling not in prevailing usage].

Genus *Monocrepidius* Eschscholtz, 1829

Conoderus Eschscholtz, 1829: 31. Gender: masculine. Type species: *Conoderus fuscofasciatus* Eschscholtz, 1829: 31, by subsequent designation (Duponchel 1843b: 188).

Monocrepidius Eschscholtz, 1829: 31. Gender: masculine. Type species: *Monocrepidius pallipes* Eschscholtz, 1829: 32, by subsequent designation (Hyslop 1921: 657). First Reviser (Art. 24.2) found (*Monocrepidius* Eschscholtz, 1829 vs. *Conoderus* Eschscholtz, 1829) is Germar (1839: 223); see Sánchez-Ruiz (1996: 184).

Monocepidius: Henshaw 1885: 67 [unavailable name, incorrect subsequent spelling not in prevailing usage].

Silene Broun, 1893: 1135. Gender: feminine. Type species: *Silene brunnea* Broun, 1893: 1136, by monotypy. Synonymised with *Conoderus* Eschscholtz, 1829 by Calder (1996: 79).

Monocrepidius: Schaeffer 1909: 436 [unavailable name, incorrect subsequent spelling not in prevailing usage].

Monocrepidus: Wolcott 1923: 86 [unavailable name, incorrect subsequent spelling not in prevailing usage].

Conoderes: Van Dyke, 1932: 294 [unavailable name, incorrect subsequent spelling not in prevailing usage].

Genus *Nanseia* Kishii, 1985

Nanseia Kishii, 1985: 5. Gender: feminine. Type species: *Prodrasterius erabuensis* Kishii, 1966: 8, by monotypy.

Genus *Neodrasterius* Kishii, 1996

Neodrasterius Kishii, 1996: 90. Gender: masculine. Type species: *Neodrasterius kiyoyamai* Kishii, 1996: 91, by original designation.

Genus *Nipponodrasterius* Kishii, 1966

Nipponodrasterius Kishii, 1966: 9. Gender: masculine. Type species: *Nipponodrasterius alpicola* Kishii, 1966: 9, by original designation.

Genus *Pachyderes* Guérin-Méneville, 1829

Pachyderes Guérin-Méneville, 1829: plate 12. Gender: masculine. Type species: *Pachyderes ruficollis* Guérin-Méneville, 1829: plate 12, by monotypy.

Genus *Paraheteroderes* Girard, 2017

Paraheteroderes Girard, 2017: 71. Gender: masculine. Type species: *Heteroderes kordofanus* Candèze, 1859: 364, by original designation.

Genus *Phedomenus* Candèze, 1889

Phedomenus Candèze, 1889: 89. Gender: masculine. Type species: *Phedomenus venustus* Candèze, 1889: 90, by subsequent designation (Hyslop 1921: 664).

Subgenus *Domenephus* Fleutiaux, 1932

Domenephus Fleutiaux, 1932c: 277. Gender: masculine. Type species: *Diploconus flavangulus* Candèze, 1895: 59, by original designation.

Subgenus *Phedomenus* Candèze, 1889

Phedomenus Candèze, 1889: 89. Gender: masculine. Type species: *Phedomenus venustus* Candèze, 1889: 90, by subsequent designation (Hyslop 1921: 664).

Genus *Pseudaolus* Candèze, 1891

Pseudaolus Candèze, 1891: 77. Gender: masculine. Type species: *Aeolus australis* Candèze, 1859: 284, by subsequent designation (Hyslop 1921: 667).

Genus *Telesus* Candèze, 1880

Telesus Candèze, 1880: 9. Gender: masculine. Type species: *Telesus ritsemae* Candèze, 1880: 10, by monotypy.

Tribe Platycrepidini Costa & Casari-Chen, 1993

Eudactylites Candèze, 1859: 153. Type genus: *Eudactylus* Sallé, 1855. Preoccupied genus name, not *Eudactylus* Fitzinger, 1843 [Reptilia]; syn. of *Platycrepidius* Candèze, 1859. Permanently invalid, based on preoccupied type genus; see Bouchard et al. (2011).
 Platycrepidini Costa & Casari-Chen, 1993: 62. Type genus: *Platycrepidius* Candèze, 1859.

Genus *Platycrepidius* Candèze, 1859

Eudactylus Sallé, 1855: 266. Gender: masculine. Type species: *Eudactylus wapleri* Sallé, 1855: 267, by monotypy. Preoccupied by *Eudactylus* Fitzinger, 1843: 67 (Reptilia).
Platycrepidius Candèze, 1859: 159. Gender: masculine. Type species: *Eudactylus wapleri* Sallé, 1855: 267, by subsequent designation (Hyslop 1921: 665). Originally proposed as a synonym of *Eudactylus* Sallé, 1855 and subsequently treated as valid (ICZN 1999, Art. 11.6). Objective synonym of *Eudactylus* Sallé, 1855.

Platicrepidius: Motschulsky 1859: 358 [unavailable name, incorrect subsequent spelling not in prevailing usage; see Hyslop (1921: 665)].

Tyleudacus Fleutiaux, 1922: 429. Gender: masculine. Unnecessary replacement name for *Eudactylus* Sallé, 1855.

Tribe Pseudomelanactini Arnett, 1967

Pseudomelanactini Arnett, 1967: 111. Type genus: *Pseudomelanactes* Mathieu, 1961 [synonym of *Anthracalaus* Fairmaire, 1888].

Pseudomelactini: Casari 2008: 141 [unavailable name, incorrect subsequent spelling not in prevailing usage].

Genus *Anthracalaus* Fairmaire, 1888

Anthracalaus Fairmaire, 1888: 349. Gender: masculine. Type species: *Alaus westermanni* Candèze, 1857: 216, by subsequent designation (Hyslop 1921: 628).

Anthracralaus: Fleutiaux (1927a: 101) [unavailable name, incorrect subsequent spelling not in prevailing usage].

Pseudomelanactes Mathieu, 1961: 474. Gender: masculine. Type species: *Melanactes agrypnoides* Van Dyke, 1932: 446, by original designation. Synonymised with *Anthracalaus* Fairmaire, 1888 by Calder & Hayek (1992: 17).

Genus *Lanelater* Arnett, 1952

Amaurus Laporte, 1840: 237. Gender: masculine. Type species: *Amaurus senegalensis* Laporte, 1840: 237 (syn. of *Elater notodonta* Latreille, 1827: 275), by subsequent designation (Hyslop 1921: 625). Preoccupied by *Amaurus* Burmeister, 1834: 294 [Hemiptera]. Synonymised with *Lanelater* Arnett, 1952 by Arnett (1952: 105).

Lanelater Arnett, 1952: 105. Gender: masculine. Type species: *Agrypnus schotti* LeConte, 1853: 492, by original designation.

Tribe Pyrophorini Candèze, 1863

Pyrophorites Candèze, 1863: 3. Type genus: *Pyrophorus* Billberg, 1820.

Subtribe Hapsodrilina Costa, 1975

Hapsodrilina Costa, 1975: 88. Type genus: *Hapsodrilus* Costa, 1975.

Genus *Hapsodrilus* Costa, 1975

Hapsodrilus Costa, 1975: 90. Gender: masculine. Type species: *Pyrophorus ignifer* Germar, 1841: 46, by original designation.

Genus *Ptesimopsia* Costa, 1975

Ptesimopsia Costa, 1975: 91. Gender: feminine. Type species: *Pyrophorus candezei* Fauvel, 1860: 307, by original designation.

Genus *Pyroptesis* Costa, 1975

Pyroptesis Costa, 1975: 90. Gender: feminine. Type species: *Pyrophorus cincticollis* Germar, 1841: 44, by original designation.

Genus *Sooporanga* Costa, 1975

Sooporanga Costa, 1975: 89. Gender: masculine. Type species: *Pyrophorus formosus* Germar, 1841: 41, by original designation.

Subtribe *Nyctophyxina* Costa, 1975

Nyctophyxina Costa, 1975: 85. Type genus: *Nyctophyxis* Costa, 1975 [incorrect stem formation in prevailing usage; see Bouchard et al. (2011)].

Genus *Cryptolampros* Costa, 1975

Cryptolampros Costa, 1975: 88. Gender: masculine. Type species: *Pyrophorus coecus* Germar, 1841: 40, by original designation.

Genus *Noxlumenes* Costa, 1975

Noxlumenes Costa, 1975: 87. Gender: masculine (based on the ICZN 1999, Art. 30.2.4; the specific name *bardus* is a noun in apposition; Art. 31.2.2). Type species: *Noxlumenes bardus* Costa, 1975: 87, by original designation.

Genus *Nyctophyxis* Costa, 1975

Nyctophyxis Costa, 1975: 86. Gender: feminine (erroneously treated as masculine in original description; the Greek noun φύξις (latinised phyxis, meaning refuge) is present in the Greek dictionaries with the feminine gender; ICZN 1999, Art. 30.1.2).

Type species: *Pyrophorus ocellatus* Germar, 1841: 49, by original designation.

Nyctophixis: Costa 1975: 86 [incorrect original spelling (ICZN 1999, Art. 19.3; First Revisers (Art. 24.2): Sáiz et al. (1990: 70)].

Nyctophysis: Bouchard et al. (2011: 310) [unavailable name, incorrect subsequent spelling not in prevailing usage].

Subtribe *Pyrophorina* Candèze, 1863

Pyrophorites Candèze, 1863: 3. Type genus: *Pyrophorus* Billberg, 1820.

Genus *Deilelater* Costa, 1975

Deilelater Costa, 1975: 108. Gender: masculine. Type species: *Pyrophorus physoderus* Germar, 1841: 36, by original designation.

Genus *Fulgeochlizus* Costa, 1975

Fulgeochlizus Costa, 1975: 103. Gender: masculine. Type species: *Pyrophorus bruchi* Candèze, 1897: 66, by original designation.

Genus *Hifo* Candèze, 1882

Hifo Candèze, 1882: 94. Gender: masculine. Type species: *Hifo pacificus* Candèze, 1882: 94, by monotypy.

Genus *Hifoidea* Schwarz, 1906

Hifoidea Schwarz, 1906b: 154. Gender: masculine. Type species: *Pyrophorus semiotoides* Schwarz, 1906b: 154, by monotypy.

Genus *Hypsiophthalmus* Latreille, 1834

Hypsiophthalmus Latreille, 1834: 145. Gender: masculine. Type species: *Pyrophorus buphthalmus* Eschscholtz, 1829: 32, by monotypy (see Costa 1975: 97).

Belania Laporte, 1840: 236. Gender: feminine. Type species: *Pyrophorus buphthalmus* Eschscholtz, 1829: 32, by monotypy. Junior objective synonym of *Hypsiophthalmus* Latreille, 1834.

Genus *Ignelater* Costa, 1975

Stilpnus Laporte, 1840: 236. Gender: masculine. Type species: *Pyrophorus havaniensis* Laporte, 1840: 236, by subsequent designation (Hyslop 1921: 671). Preoccupied by *Stilpnus* Gravenhorst, 1829: 664 [Hymenoptera].

Ignelater Costa, 1975: 105. Gender: masculine. Replacement name for *Stilpnus* Laporte, 1840.

Genus *Lygelater* Costa, 1975

Lygelater Costa, 1975: 106. Gender: masculine. Type species: *Pyrophorus fulgidus* Germar, 1841: 24, by original designation.

Genus *Metapyrophorus* Rosa & Costa, 2009

Metapyrophorus Rosa & Costa, 2009: 45. Gender: masculine. Type species: *Metapyrophorus pharolim* Rosa & Costa, 2009: 45, by monotypy.

Genus *Opselater* Costa, 1975

Opselater Costa, 1975: 103. Gender: masculine. Type species: *Elater pyrophanus* Illiger, 1807: 149, by original designation.

Genus *Phanophorus* Solier, 1851

Phanophorus Solier, 1851: 26. Gender: masculine. Type species: *Phanophorus parallelus* Solier, 1851: 27, by subsequent designation (Hyslop 1921: 663).

Phamophorus: Schwarz 1906a: 210 [unavailable name, incorrect subsequent spelling not in prevailing usage].

Phantophorus: Schimmel and Taranwski 2012: 114 [unavailable name, incorrect subsequent spelling not in prevailing usage].

Genus *Photophorus* Candèze, 1863

Photophorus Candèze, 1863: 72. Gender: masculine. Type species: *Photophorus jansonii* Candèze, 1863: 73, by subsequent designation (Hyslop 1921: 664).

Genus *Pyrearinus* Costa, 1975

Pyrearinus Costa, 1975: 99. Gender: masculine. Type species: *Pyrophorus nyctolampis* Germar, 1841: 54, by original designation.

Genus *Pyrophorus* Billberg, 1820

Phosphorus: Voet 1806: Tab. 43, fig. 17 [unavailable name, work not consistently binominal (ICZN 1999, Art. 11.4)]. We follow other authors (e.g., Alonso-Zarazaga and Lyal 1999: 8) in considering the names in Voet's publication not consistently binominal. The genus-group name *Phosphorus* has not been made available in Elateridae to our knowledge.

Pyrophorus Billberg, 1820: 20. Gender: masculine. Type species: *Elater noctilucus* Linnaeus, 1758: 404, by subsequent designation (Desmarest 1860: 29).

Hedonius Gistel, 1834: 11. Gender: masculine. Type species: *Elater noctilucus* Linnaeus, 1758: 404, by subsequent designation (Bousquet and Bouchard 2017: 124). Junior objective synonym of *Pyrophorus* Billberg, 1820 (also see Bousquet and Bouchard 2017: 124).

Phyrophorus: Wolcott 1936: 211 [unavailable name, incorrect subsequent spelling not in prevailing usage].

Genus *Vesperelater* Costa, 1975

Vesperelater Costa, 1975: 109. Gender: masculine. Type species: *Pyrophorus ornamentum* Germar, 1841: 39, by original designation.

Agrypninae incertae sedis**Genus *Anathesis* Candèze, 1865**

Anathesis Candèze, 1865: 21. Gender: feminine. Type species: *Anathesis laconoides* Candèze, 1865: 21, by monotypy.

Genus *Antitypus* Candèze, 1882

Antitypus Candèze, 1882: 70. Gender: masculine. Type species: *Elater insignitus* Fairmaire & Germain, 1860: 268, by monotypy.

Genus *Chrostus* Candèze, 1878

Chrostus Candèze, 1878b: clxix. Gender: masculine. Type species: *Chrostus quadrifoveolatus* Candèze, 1878b: clxx, by monotypy.

Genus *Dorygonus* Candèze, 1859

Dorygonus Candèze, 1859: 182. Gender: masculine. Type species: *Dorygonus amaurus* Candèze, 1859: 186, by subsequent designation (Hyslop 1921: 641).

Subgenus *Dorygonus* Candèze, 1859

Dorygonus Candèze, 1859: 182. Gender: masculine. Type species: *Dorygonus amaurus* Candèze, 1859: 186, by subsequent designation (Hyslop 1921: 641).

Subgenus *Rygodonus* Fleutiaux, 1932

Rygodonus Fleutiaux, 1932d: 857. Gender: masculine. Type species: *Dorygonus alluaudi* Fleutiaux, 1932d: 863, by original designation.

Genus *Macromalocera* Hope, 1834

Macromalocera Hope, 1834: 13. Gender: feminine. Type species: *Macromalocera caenosa* Hope, 1834: 14, by subsequent designation (Hyslop 1921: 654).

Subfamily *Campyloxeninae* Costa, 1975

Campyloxeninae Costa, 1975: 114. Type genus: *Campyloxenus* Fairmaire & Germain, 1860.

Genus *Campyloxenus* Fairmaire & Germain, 1860

Campyloxenus Fairmaire & Germain, 1860: 6. Gender: masculine. Type species: *Campyloxenus pyrothorax* Fairmaire & Germain, 1860: 6, by monotypy.

***Malalcahuello* Arias-Bohart, 2015**

Malalcahuello Arias-Bohart, 2015: 2. Gender: masculine. Type species: *Malalcahuello ocaresi* Arias-Bohart, 2015: 4, by original designation.

Subfamily Hemiopinae Fleutiaux, 1941

Hemiopinae Fleutiaux, 1941b: 31. Type genus: *Hemiops* Laporte, 1838.

Hemiopsinae: Fleutiaux 1947a: 239 [unavailable name, incorrect stem formation (ICZN 1999, Art. 29.3)].

Genus *Exoeolus* Broun, 1893

Exoeolus Broun, 1893: 1133. Gender: masculine. Type species: *Exoeolus rufescens* Broun, 1893: 1134, by subsequent designation (Hyslop 1921: 646; as *Exaeolus*).

Exaeolus: Schwarz 1906a: 161 [unavailable name, incorrect subsequent spelling not in prevailing usage].

Brounaeolus Hyslop, 1921: 631. Gender: masculine. Unnecessary replacement name for *Exoeolus* Broun, 1893 (misspelled as *Exaeolus* which is preoccupied by *Exaeolus* Gozis, 1886: 22).

Genus *Hemiops* Laporte, 1838

Oxysternus Latreille, 1834: 164. Gender: masculine. Type species: *Elater crassus* Gyllenhal, 1817: 135, by monotypy. Preoccupied by *Oxysternus* Dejean, 1833: 129 [Coleoptera: Histeridae]. Synonymised with *Hemiops* Laporte, 1838 by Candèze (1863: 492).

Hemiops Laporte, 1838: 15. Gender: masculine. Type species: *Hemiops flavus* Laporte, 1838: 15, by subsequent designation (Hyslop 1921: 648).

Plectrosternus Lacordaire, 1857: 227. Gender: masculine. Replacement name for *Oxysternus* Latreille, 1834.

Oxisternus: Candèze 1863: 492 [unavailable name, incorrect subsequent spelling not in prevailing usage].

Plectrostenus: Marschall 1873: 233 [unavailable name, incorrect subsequent spelling not in prevailing usage].

Plectosternus: Schwarz 1907: 304 [unavailable name, incorrect subsequent spelling not in prevailing usage].

Genus *Legna* Walker, 1858

Legna Walker, 1858: 281. Gender: feminine (ICZN 1999, Art. 30.2.1). Type species: *Legna idonea* Walker, 1858: 281 (= *Plectrosternus rufus* Lacordaire, 1857), by monotypy. Schenkling (1927: 503) used *Plectrosternus* Lacordaire, 1857 as valid with *Legna* Walker, 1858 as a synonym. However *Plectrosternus* Lacordaire, 1857 is a replacement name for *Oxysternus* Latreille, 1834 and therefore it has the same type species as *Oxysternus* (= synonym of the valid name *Hemiops* Laporte, 1838). When *Plectrosternus* Lacordaire, 1857 was moved under *Hemiops* for nomenclatural reasons then this left the genus which previously included the species of *Plectrosternus* sensu Schenkling (1927) (with *Legna idonea* Walker, 1858 as a synonym of *P. rufus* Lacordaire, 1857) without a valid name. The only available name for that genus is *Legna* Walker, 1858. Therefore, all species hitherto classified under *Plectrosternus*, i.e., *P. rufus* Lacordaire, 1857, *P. convexus* Vats, 1991, *P. coolsi* Schimmel, 1996 and *P. foveatus* Patwardhan & Athalye, 2012, are here transferred to *Legna* Walker, 1858, and new combinations *Legna rufa* (Lacordaire, 1857), comb. n., *L. convexa* (Vats, 1991), comb. n., *L. coolsi* (Schimmel, 1996), comb. n., and *L. foveata* (Patwardhan & Athalye, 2012), comb. n. are proposed.

Genus *Parhemiops* Candèze, 1878

Parhemiops Candèze, 1878c: cxviii. Gender: masculine. Type species: *Parhemiops palliatus* Candèze, 1878c: cxviii, by monotypy.

Lincydrus Fleutiaux, 1932b: 148. Gender: masculine. Type species: *Lincydrus cylindricus* Fleutiaux, 1932b: 149, by monotypy. Synonymised with *Parhemiops* Candèze, 1878 by Van Zwaluwenburg (1959: 411).

Subfamily Lissominae Laporte, 1835

Lissomidae Laporte, 1835: 178. Type genus: *Lissomus* Dalman, 1824.

Tribe Lissomini Laporte, 1835

Lissomidae Laporte, 1835: 178. Type genus: *Lissomus* Dalman, 1824.

Drapetini LeConte, 1863: 44. Type genus: *Drapetes* Dejean, 1821.

Drapetini Dolin, 1975: 1627. Type genus: *Drapetes* Dejean, 1821. Proposed as new without reference to Drapetini LeConte, 1863.

Drapetetini: Lohse 1979: 200 [incorrect stem formation (ICZN 1999, Art. 29.3)].

Genus *Drapetes* Dejean, 1821

Drapetes Dejean, 1821: 34. Gender: masculine. Type species: *Elater equestris* Fabricius, 1801: 244 (syn. of *Elater mordelloides* Host, 1790), by monotypy.

Subgenus *Drapetes* Dejean, 1821

Drapetes Dejean, 1821: 34. Gender: masculine. Type species: *Elater equestris* Fabricius, 1801: 244 (syn. of *Elater mordelloides* Host, 1790: 298), by monotypy.

Lissodes Berthold, 1827: 335. Gender: masculine. Type species: *Elater equestris* Fabricius, 1801: 244 (syn. of *Elater mordelloides* Host, 1790: 298), by subsequent designation (Smetana 2007: 46). Junior objective synonym of *Drapetes* Dejean, 1821.

Paeon Gistel, 1848b: ix. Gender: masculine. Unnecessary replacement name for *Drapetes* Dejean, 1821.

Drapetes: Wolcott 1936: 214 [unavailable name, incorrect subsequent spelling not in prevailing usage].

Subgenus *Neodrapetes* Cobos, 1967

Neodrapetes Cobos, 1967: 311. Gender: masculine. Type species: *Drapetes sellatus* Bonvouloir, 1859: 59, by original designation.

Genus *Hypochaetes* Bonvouloir, 1859

Hypochaetes Bonvouloir, 1859: 137. Gender: masculine. Type species: *Hypochaetes sericeus* Bonvouloir, 1859: 139, by monotypy.

Genus *Lissomus* Dalman, 1824

Lissomus Dalman, 1824: 13. Gender: masculine. Type species: *Lissomus punctulatus* Dalman, 1824: 14, by subsequent designation (Fleutiaux 1947b: 138).

Cymbium: Gerstaecker (1860: 136) [unavailable name, first proposed as a synonym and not made available subsequently (ICZN 1999, Art. 11.6)]

Genus *Osslimus* Calder, 1996

Osslimus Calder, 1996: 38. Gender: masculine. Type species: *Lissomus freyi* Cobos, 1967: 323, by original designation.

Genus *Paradrapetes* Fleutiaux, 1895

Paradrapetes Fleutiaux, 1895: cccxci. Gender: masculine. Type species: *Paradrapetes villosus* Fleutiaux, 1895: cccxci, **here designated**.

Tribe Protelaterini Schwarz, 1902c

Protelateridae Schwarz, 1902c: 365. Type genus: *Protelater* Sharp, 1877.
Sphaenelaterini Stibick, 1979: 179. Type genus: *Sphaenelater* Schwarz, 1902.

Genus *Anaspasis* Candèze, 1882

Anaspasis Candèze, 1882: 4. Gender: feminine. Type species: *Anaspasis fasciolata* Candèze, 1882: 5, by monotypy.

Genus *Austrelater* Calder & Lawrence, 1993

Austrelater Calder & Lawrence in Calder, Lawrence & Trueman, 1993: 1351. Gender: masculine. Type species: *Austrelater macphersonensis* Calder in Calder, Lawrence & Trueman, 1993: 1354, by original designation.

Genus *Protelater* Sharp, 1877

Protelater Sharp, 1877: 482. Gender: masculine. Type species: *Protelater elongatus* Sharp, 1877: 482, by subsequent designation (Hyslop 1921: 667).

Genus *Sphaenelater* Schwarz, 1902

Geranus Sharp, 1877: 480. Gender: masculine. Type species: *Geranus crassus* Sharp, 1877: 480, by subsequent designation (Hyslop 1921: 646). Preoccupied by *Geranus* Bonaparte, 1854: 661 [Aves].

Sphaenelater Schwarz, 1902c: 365. Gender: masculine. Type species: *Sphaenelater nigricornis* Schwarz, 1902c: 365, by monotypy. Synonymised with *Geranus* Sharp, 1877 by Schwarz (1907: 286).

Geraniella Gourlay, 1950: 192. Gender: feminine. Unnecessary replacement name for *Geranus* Sharp, 1877.

Genus *Tunon* Arias-Bohart, 2013

Tunon Arias-Bohart, 2013: 161. Gender: masculine. Type species: *Tunon guinezi* Arias-Bohart, 2013: 164, by original designation.

Genus *Valdivelater* Lawrence & Arias, 2009

Valdivelater Lawrence & Arias, 2009: 320. Gender: masculine. Type species: *Valdivelater krahmeri* Lawrence & Arias, 2009: 322, by original designation.

Subfamily Oestodinae Hyslop, 1917

Oestodinae Hyslop, 1917: 251. Type genus: *Oestodes* LeConte, 1853.

Oestoidinae: Gurjeva 1974b: 68 [unavailable name, incorrect subsequent spelling not in prevailing usage].

Genus *Oestodes* LeConte, 1853

Oestodes LeConte, 1853: 424. Gender: masculine. Type species: *Elater tenuicollis* Randall, 1838: 14, by subsequent designation (Hyslop 1921: 659).

Oestodus: Smith 1900: 251 [unavailable name, incorrect subsequent spelling not in prevailing usage].

Cestodes: Brimley 1938: 167 [unavailable name, incorrect subsequent spelling not in prevailing usage].

Genus *Bladus* LeConte, 1861

Bladus LeConte, 1861: 171. Gender: masculine. Type species: *Eucnemis quadricollis* Say, 1839: 186, by subsequent monotypy in LeConte (1863: 48).

Subfamily Parablacinae Kunderata, Gunter, Douglas & Bocak, 2016

Parablacinae Kunderata, Gunter, Douglas & Bocak, 2016: 299. Type genus: *Parablax* Schwarz, 1906.

Genus *Metablax* Candèze, 1869

Blax Candèze, 1863: 200. Gender: masculine (ICZN 1999, Art. 30.1.4.2). Type species: *Elater acutipennis* White, 1846: 7, by subsequent designation (Hyslop 1921: 631). Preoccupied by *Blax* Koch, 1840: 359 [Collembola] and *Blax* J Thomson, 1860: 22 [Coleoptera: Cerambycidae].

Metablax Candèze, 1869: 122. Gender: masculine. Replacement name for *Blax* Candèze, 1863.

Genus *Ophidius* Candèze, 1863

Ophidius Candèze, 1863: 203. Gender: masculine. Type species: *Ophidius elegans* Candèze, 1863: 204, by subsequent designation (Hyslop 1921: 659).

Genus *Parablax* Schwarz, 1906

Parablax Schwarz, 1906c: 368. Gender: masculine. Type species: *Metablax trisulcatus* Schwarz, 1903: 394 (syn. of *Parasaphes quinquesulcatus* Blackburn, 1900: 114), by subsequent designation (Hyslop 1921: 661).

Genus *Parasaphes* Candèze, 1882

Parasaphes Candèze, 1882: 101. Gender masculine (ICZN 1999, Art. 30.1.4.2). Type species: *Parasaphes elegans* Candèze, 1882: 101, by monotypy.

Genus *Sharon* Arias-Bohart & Elgueta, 2015

Sharon Arias-Bohart & Elgueta, 2015: 2. Gender: feminine (erroneously treated as masculine in original description; the correct name of the type species is *Sharon amoena*). Type species: *Asaphes amoenus* Philippi, 1861: 743, by original designation.

Genus *Tasmanelater* Calder, 1996

Tasmanelater Calder, 1996: 250. Gender: masculine. Type species: *Tasmanelater pelionensis* Calder, 1996: 255, by original designation.

Genus *Wynarka* Calder, 1986

Wynarka Calder, 1986: 111. Gender: neuter (ICZN 1999, Art. 30.2.3). Type species: *Wynarka sylvestre* Calder, 1986: 113, by original designation.

Genus *Xuthelater* Calder, 1996

Xuthelater Calder, 1996: 261. Gender: masculine. Type species: *Xuthelater moppiensis* Calder, 1996: 265, by original designation.

Subfamily Physodactylinae Lacordaire, 1857

Physodactylides Lacordaire, 1857: 236. Type genus: *Physodactylus* Fischer von Waldheim, 1823.

Physodactilini: Schwarz 1897: 12 [unavailable name, incorrect subsequent spelling not in prevailing usage]

Physodactilinae: Fleutiaux 1919: 106 [unavailable name, incorrect subsequent spelling not in prevailing usage]

Physodactytinae: Fleutiaux 1935: 116 [unavailable name, incorrect subsequent spelling not in prevailing usage]

Genus *Dactylophysus* Fleutiaux, 1892

Dactylophysus Fleutiaux, 1892: 408. Gender: masculine. Type species: *Dactylophysus capixabensis* Rosa, 2014: 249 (misidentification of *Dactylophysus mendax* Candèze, 1859 by Fleutiaux (1892)), fixed subsequently by Rosa (2014: 249) under ICZN (1999, Art. 70.3).

Genus *Physodactylus* Fischer von Waldheim, 1823

Physodactylus Fischer von Waldheim, 1823: 301. Gender: masculine. Type species: *Physodactylus henningsii* Fischer von Walheim, 1823: 303, by monotypy.

Drepanius Perty, 1830: 24. Gender: masculine. Type species: *Drepanius clavipes* Perty, 1830: 25, by monotypy. Synonymised with *Physodactylus* Fischer von Waldheim, 1823 by Laporte (1840: 254).

Drepranius: Schwarz 1907: 311 [unavailable name, incorrect subsequent spelling not in prevailing usage].

Subfamily Pityobiinae Hyslop, 1917

Pityobini Hyslop, 1917: 249. Type genus: *Pityobius* LeConte, 1853. Incorrect original stem formation, not in prevailing usage; see Bouchard et al. (2011).

Pytiobinae: Dolin (1968: 64) [unavailable name, incorrect subsequent spelling not in prevailing usage].

Pityobinae: Gurjeva (1974a: 103) [unavailable name, incorrect subsequent spelling not in prevailing usage].

Pityobiinae: Dolin (1975: 1629). Correct stem formation.

Pytiobiininae: Arias-Bohart and Elgueta 2012: 648 [unavailable name, incorrect subsequent spelling not in prevailing usage].

Pytiobiinini: Arias-Bohart and Elgueta 2012: 648 [unavailable name, incorrect subsequent spelling not in prevailing usage].

Pytiobiinae: Arias-Bohart and Elgueta 2015: 13 [unavailable name, incorrect subsequent spelling not in prevailing usage].

Genus *Pityobius* LeConte, 1853

Pityobius LeConte, 1853: 428. Gender: masculine. Type species: *Pityobius anguinus* LeConte, 1853: 428, by monotypy.

Calocerus LeConte, 1853: 428. Gender: masculine. Type species: *Pityobius anguinus* LeConte, 1853: 428, by monotypy. First proposed as a synonym of *Pityobius* LeConte, 1853. The name *Calocerus* LeConte, 1853 is available because it was treated as a senior homonym [of *Calocerus* Fauvel, 1891: 88; Coleoptera: Staphylinidae] before 1961 by Blackwelder (1952: 90) (ICZN 1999, Art. 11.6.1). First Reviser (ICZN 1999, Art. 24.2) found (*Pityobius* LeConte, 1853 vs. *Calocerus* LeConte, 1853) is Arnett (1962: 505). However, the specific name *niger* published by LeConte, 1853 is not available as it has never been used as valid or considered a homonym. The originally included species in *Calocerus* LeConte is that species listed by LeConte as valid, i.e., *Pityobius anguinus* LeConte, 1853 (see ICZN 1999, Article 67.12).

Pytiobius: Schwarz 1906a: 192 [unavailable name, incorrect subsequent spelling not in prevailing usage].

Genus *Tibionema* Solier, 1851

Tibionema Solier, 1851: 30. Gender: neuter (erroneously used as feminine in original description). Type species: *Tibionema rufiventre* Solier, 1851: 31, by original designation.

Subfamily Subprotelaterinae Fleutiaux, 1920

Subprotelaterinae Fleutiaux, 1920: 99. Type genus: *Subprotelater* Fleutiaux, 1916.

Genus *Subprotelater* Fleutiaux, 1916

Subprotelater Fleutiaux, 1916b: 387. Gender: masculine. Type species: *Subprotelater bakeri* Fleutiaux, 1916b: 387, by monotypy.

Subfamily Tetralobinae Laporte, 1840

Tetralobites Laporte, 1840: 230. Type genus: *Tetralobus* Lepeletier & Audinet-Serville, 1828.

Tribe Tetralobini Laporte, 1840

Tetralobites Laporte, 1840: 230. Type genus: *Tetralobus* Lepeletier & Audinet-Serville, 1828.

Phyllophoridae Hope, 1842: 73. Type genus: *Phyllophorus* Hope, 1842. Preoccupied by *Phyllophorus* Grube, 1840 [Echinodermata]; syn. of *Tetralobus* Lepeletier and Audinet-Serville, 1828. Permanently invalid (ICZN 1999, Art. 39), based on preoccupied type genus.

Piezophyllini Laurent, 1967: 85. Type genus: *Piezophyllus* Hope, 1842.

Tetralobilini: Costa, Casari-Chen & Vanin, 1992: 887 [incorrect stem formation (ICZN 1999, Art. 29.3)].

Genus *Neotetralobus* Girard, 1987

Neotetralobus Girard, 1987: 49. Gender: masculine. Type species: *Neotetralobus africanus* Girard, 1987: 51, by monotypy.

Genus *Paratetralobus* Laurent, 1964

Paratetralobus Laurent, 1964: 220. Gender: masculine. Type species: *Tetralobus hemirhipoides* Fleutiaux, 1919: 36, by original designation.

Genus *Pseudalaus* Laurent, 1967

Pseudalaus Laurent, 1967: 92. Gender: masculine. Type species: *Tetralobus dohrni* Candèze, 1882: 26, by original designation.

Genus *Pseudotetralobus* Schwarz, 1902

Pseudotetralobus Schwarz, 1902a: 210. Gender: masculine. Type species: *Pseudotetralobus dohrni* Schwarz, 1902a: 211, by monotypy.

Genus *Sinelater* Laurent, 1967

Sinelater Laurent, 1967: 94. Gender: masculine. Type species: *Tetralobus perroti* Fleutiaux, 1940: 107, by original designation.

Genus *Tetralobus* Lepeletier & Audinet-Serville, 1828

Tetralobus Lepeletier & Audinet-Serville, 1828: 594. Gender: masculine. Type species: *Elater flabellicornis* Linnaeus, 1767: 651, by subsequent designation (Lacordaire 1857: 164).

Subgenus *Dodecamerus* Laurent, 1968

Dodecamerus Laurent, 1968: 328. Gender: masculine. Type species: *Tetralobus angolensis* Laurent, 1968: 328, by monotypy.

Subgenus *Tetralobus* Lepeletier & Audinet-Serville, 1828

Tetralobus Lepeletier & Audinet-Serville, 1828: 594. Gender: masculine. Type species: *Elater flabellicornis* Linnaeus, 1767: 651, by subsequent designation (Lacordaire 1857: 164).

Phyllophorus Hope, 1842: 73. Gender: masculine. Type species: *Elater gigas* Fabricius, 1801: 221, by monotypy. Preoccupied by *Phyllophorus* Grube, 1840: 38 [Echinodermata].

Charitophyllus Lacordaire, 1857: 165. Gender: masculine. Replacement name for *Phyllophorus* Hope, 1842. Synonymised with *Tetralobus* Lepeletier & Audinet-Serville, 1828 by Candèze (1857: 366).

Tetralobius: Froggatt 1917: 894 [unavailable name, incorrect subsequent spelling not in prevailing usage].

Tetralobes: Kubackkova and Kundrata 2017: 161 [unavailable name, incorrect subsequent spelling not in prevailing usage erroneously attributed to Dolin (ICZN 1999, Art. 33.3)].

Tribe Piezophyllini Laurent, 1967

Piezophyllini Laurent, 1967: 96. Type genus: *Piezophyllus* Hope, 1842.

Genus *Piezophyllus* Hope, 1842

Piezophyllus Hope, 1842: 76. Gender: masculine. Type species: *Tetralobus robustus* Hope, 1842: 75 (syn. of *Tetralobus macrocerus* Laporte, 1838: 12), by original designation.

Cladocerus: Harold 1869: 1509 [unavailable name, first proposed as a synonym and not made available subsequently (ICZN 1999, Art. 11.6)]. If found to be available then preoccupied by *Cladocerus* Rafinesque, 1819: 429 [Coelenterata].

Coresus Harold 1869: 1509. Gender: masculine. Type species: *Tetralobus macrocerus* Laporte, 1838: 12, by monotypy. Originally proposed as a synonym of *Piezophyllus* Hope, 1842 and subsequently treated as valid.

Dido Arnett, 1955: 600. Gender: feminine. Type species: *Tetralobus macrocerus* Laporte, 1838: 12, by original designation. Junior objective synonym of *Coresus* Harold 1869.

Hopelater Laurent, 1967: 99. Gender: masculine. Type species: *Piezophyllus spencei* Hope, 1842: 76, by original designation. Synonymised with *Piezophyllus* Hope, 1842 by Costa et al. (1994: 120).

Piezophilus: Costa, Casari-Chen & Vanin, 1992: 879 [unavailable name, incorrect subsequent spelling not in prevailing usage].

Piezophylus: Costa, Casari-Chen and Vanin 1992: 879 [unavailable name, incorrect subsequent spelling not in prevailing usage].

Acknowledgements

We are grateful to Simone Policena Rosa (Itajubá, Brazil) for her comments on Physodactylinae, and Karine Savard (AAFC, Canada) for help with finding literature. This study was supported by the internal grant of the Faculty of Science, UP Olomouc, Czech Republic (IGA_PrF_2019_024; RK, MK), the Moscow State University research project No. AAAA-A16-116021660095-7 (AP), and the Conselho Nacional de Desenvolvimento Científico e Tecnológico (CNPq) Brasil, research grant 304620/2014-9/PQ-Sr (CC).

References

- Agassiz L (1846) Nomenclatoris zoologici index universalis, continens nomina systematica classium, ordinum, familiarum et generum animalium omnium, tam viventium quam fossilium, secundum ordinem alphabeticum unicum disposita, adjectis homonymiis plantarum, nec non variis adnotationibus et emendationibus. In: Agassiz L (Ed.) Nomenclator zoologicus, continens nomina systematica generum animalium tam viventium quam fossilium, secundum ordinem alphabeticum disposita, adjectis auctoribus, libris, in quibus reperiuntur, anno editionis, etymologia et familiis, ad quas pertinent, in singulis classibus. Fasc. 12. Soloduri, Jent et Gassmann, 393 pp.
- Aguirre-Tapiero MP, Johnson PJ (2014) A preliminary checklist, classification, and four new country records for the Elateridae (Coleoptera) of Ecuador. *Insecta Mundi* 350: 1–11.
- Alonso-Zarazaga MA, Lyal CHC (1999) A world catalogue of families and genera of Curculionoidea (Insecta: Coleoptera) (excepting Scolytidae and Platypodidae). *Entomopraxis*, SCP, Barcelona, 315 pp.
- Arias-Bohart ET (2013) *Tunon*, a new genus of Protelaterini (Elateridae: Lissominae) from southern Chile. *The Pan-Pacific Entomologist* 89: 159–167. <https://doi.org/10.3956/2012-58.1>
- Arias-Bohart ET (2014) *Carlota*, a new genus of Agrypnini from the Valdivian Forests of Chile (Elateridae, Agrypninae, Agrypnini). *ZooKeys* 417: 57–69. <https://doi.org/10.3897/zookeys.417.7012>
- Arias-Bohart ET (2015) *Malalcahuello ocaresi* gen. & sp. n. (Elateridae, Campyloxeninae). *ZooKeys* 508: 1–13. <https://doi.org/10.3897/zookeys.508.8926>
- Arias-Bohart ET, Elgueta M (2012) Catalogue of Chilean Elateridae. *Annales Zoologici* 62: 643–668. <https://doi.org/10.3161/000345412X659713>
- Arias-Bohart ET, Elgueta M (2015) Description of *Sharon* gen. nov. for the Chilean species *Asaphes amoenus* Philippi, 1861 (Coleoptera: Elateridae). *European Journal of Taxonomy* 142: 1–15. <https://doi.org/10.5852/ejt.2015.142>
- Arimoto K, Arimoto H (2017) The genus *Alaolacon* Candèze, a senior synonym of the genus *Eumoeus* Candèze (Coleoptera, Elateridae, Agrypninae). *ZooKeys* 656: 85–110. <https://doi.org/10.3897/zookeys.656.8914>
- Arnett RH (1962) The beetles of the United States (a manual for identification) [original loose-leaf edition]. Part III Suborder Polyphaga (cont.) series Staphyliniformia (concl.) Hister-

- oidea, Series Scarabaeiformia Scarabaeoidea, Dascilloidea, Series Elateriformia Byrrhoidea, Dryopoidea, Buprestoidea, Elateroidea. Catholic University of America Press, Washington, DC, 369–526.
- Arnett RH (1953) Notes on the genus *Lacon* (Elateridae). The Coleopterists Bulletin 7: 5–7.
- Arnett RH (1955) Supplement and corrections to JA Hyslop's Genotypes of the Elaterid beetles of the world. Proceedings of the United States National Museum 103: 599–619. <https://doi.org/10.5479/si.00963801.3336.599>
- Arnett RH (1962) The beetles of the United States (a manual for identification) [original loose-leaf edition]. Part III Suborder Polyphaga (cont.) series Staphyliniformia (concl.) Histeroidea, Series Scarabaeiformia Scarabaeoidea, Dascilloidea, Series Elateriformia Byrrhoidea, Dryopoidea, Buprestoidea, Elateroidea. Catholic University of America Press, Washington, DC, 369–526.
- Arnett RH (1967) The systematic position of *Melanactes* and *Pseudomelanactes* (Coleoptera, Elateridae). Entomological News 78: 110–111.
- Arnett RH, Mignot EC, Smith EH (1969) North American Coleoptera fauna: Notes on Pyrophorinae, Elateriadae. The Coleopterists Bulletin 23: 9–15.
- Asso I de (1801) Introduccion á la Ichthyologia oriental de España. Anales de Ciencias naturales de Madrid 4: 28–52.
- Bassi CA (1834) Malacogastre. *Malacogaster*. Bassi. Magasin de Zoologie. Troisième Année. Classe IX. Insectes. Libraire de Lequien Fils, Paris [1833], 1–3, pl 99.
- Baudi di Selve F (1871) Coleopterorum messis in insula Cypro et Asia minore ab Eugenio Truqui congregatae recensio. Berliner Entomologische Zeitschrift 15: 49–71. <https://doi.org/10.1002/mmnd.18710150113>
- Becker EC (1973) A new species of *Ctenicera* from southern California and re-evaluation of the differences between the nearctic species of *Esthesopus* and *Horistonotus* (Coleoptera: Elateridae). The Canadian Entomologist 105: 1529–1534. <https://doi.org/10.4039/Ent1051529-12>
- Berthold AA (1827) Natürliche Familien des Thierreichs. Aus dem Französischen mit Anmerkungen und Zusätzen. Landes-Industrie-Comptoir. Weimar, 606 pp.
- Bieler R, Petit RE (2011) Catalogue of recent and fossil worm-snail taxa of the families Vermetidae, Siliquariidae, and Turritellidae (Mollusca: Caenogastropoda). Zootaxa 2948: 1–103. <https://doi.org/10.11646/zootaxa.2948.1.1>
- Billberg GJ (1820) Enumeratio Insectorum in Museo Gust. Joh. Billberg. Gadel, Stockholm, 138 pp. <https://doi.org/10.5962/bhl.title.49763>
- Blackburn T (1890) Further notes on Australian Coleoptera, with descriptions of new genera species. Transactions and Proceedings of the Royal Society of South Australia 13: 82–93.
- Blackburn T (1900) Further notes on Australian Coleoptera with descriptions of new genera and species. Part XXVII. Transactions and Proceedings of the Royal Society of South Australia 24: 113–169.
- Blackwelder RE (1952) The generic names of the beetle family Staphylinidae. With an essay on genotypy. Smithsonian Institution United States National Museum Bulletin 200: 1–483.
- Blanchard CE (1845) Histoire des Insectes, traitant de leurs moeurs et de leurs métamorphoses en général, et comprenant une nouvelle classification fondée sur leurs rapports naturels, vol. 2. Didot, Paris, 524 pp. <https://doi.org/10.5962/bhl.title.66028>

- Bocak L, Motyka M, Bocek M, Bocakova M (2018) Incomplete sclerotization and phylogeny: The phylogenetic classification of *Plastocerus* (Coleoptera: Elateroidea). PLoS ONE 13: e0194026. <https://doi.org/10.1371/journal.pone.0194026>
- Boisduval JBAD (1836) Histoire naturelle des insectes. Spécies général des Lépidoptères. Tome premier. Librairie Encyclopédique de Roret, Paris, 690 pp.
- Bonaparte CLJL (1854) Notes sur les collections rapportées en 1853, par MA Delattre, de son voyage en Californie et dans le Nicaragua. Comptes Rendus hebdomadaires des séances de l'Académie des Sciences 38: 650–665.
- Bonelli FA (1810) Observations entomologiques. Première partie (cicindélètes et portion des carabiques). Félix Galletti, Turin, 58 pp. + 1 table (“Tabula synoptica exhibens genera carabiorum in sectiones et stirpes disposita”).
- Bonvouloir HA de (1859) Essai monographique sur la famille des Throscides. A Deyrolle, Paris, 144 pp.
- Bouchard P, Bousquet Y, Davies AE, Alonso-Zarazaga MA, Lawrence JF, Lyal CHC, Newton AF, Reid CAM, Schmitt M, Ślipiński SA, Smith ABT (2011) Family-group names in Coleoptera (Insecta). ZooKeys 88: 1–972. <https://doi.org/10.3897/zookeys.88.807>
- Bousquet Y (2016) Litteratura Coleopterologica (1758–1900): a guide to selected books related to the taxonomy of Coleoptera with publication dates and notes. ZooKeys 583: 1–776. <https://doi.org/10.3897/zookeys.583.7084>
- Bousquet Y, Bouchard P (2013) The genera in the second catalogue (1833–1836) of Dejean's Coleoptera collection. ZooKeys 282: 1–219. <https://doi.org/10.3897/zookeys.282.4401>
- Bousquet Y, Bouchard P (2017) Status of the new genera in Gistel's “Die Insecten-Doubletten aus der Sammlung des Herrn Grafen Rudolph von Jenison Walworth” issued in 1834. ZooKeys 698: 113–145. <https://doi.org/10.3897/zookeys.698.14913>
- Bousquet Y, Bouchard P, Davies AE, Sikes DS (2013) Checklist of beetles (Coleoptera) of Canada and Alaska. Second edition. ZooKeys 360: 1–44. <https://doi.org/10.3897/zookeys.360.4742>
- Brimley CS (1938) The Insects of North Carolina, being a list of the insects of North Carolina and their close relatives. North Carolina Department of Agriculture, division of Entomology, Raleigh, 560 pp.
- Broun T (1893) Manual of the New Zealand Coleoptera, Parts V, VI, VII. Samuel Costall. Government Printing Office, Wellington, 975–1504.
- Brullé A (1832) IVe classe. Insectes. Livr. 3–4. In: Bory de Saint-Vincent JB (Ed.) Expédition scientifique de Morée. Section des sciences physiques, vol. III, 1ere partie. Zoologie. Deuxième section. Des animaux articulés. FG Levrault, Paris, Strasbourg, 97–192.
- Burmeister HCC (1834) Beiträge zur Zoologie, gesammelt auf einer Reise um die Erde von Dr FJF Meyer. 6. Insecten Rhyngota seu Hemiptera. Nova Acta Physico-Medica Academiae Caesareae Leopoldino-Carolinae Germaniae Naturae Curiosorum 16: 219–284, supplement: 285–308.
- Buysson H du (1893) Coléoptères. T. 5. In: Fauvel CAA (Ed.) Faune gallo-rhénane ou species des Insectes qui habitent la France, la Belgique, la Hollande, le Luxembourg, la Prusse Rhénane, le Nassau & le Valais. Avec tableaux synoptiques et planches gravées. Revue d'Entomologie 12 (1892–1906): 9–72.

- Calder AA (1978) The neotropical genus *Anaïssus* (Elateridae) and its relationship to the Pyrophorinae. *Systematic Entomology* 3: 295–306. <https://doi.org/10.1111/j.1365-3113.1978.tb00001.x>
- Calder AA (1986) Classification, relationships and distribution of the Crepidomeninae (Coleoptera: Elateridae). *Australian Journal of Zoology, Supplementary series* 122: 1–222. <https://doi.org/10.1071/AJZS122>
- Calder AA (1996) Click Beetles: Genera of the Australian Elateridae (Coleoptera). *Monographs on invertebrate taxonomy, Vol. 2*. CSIRO Publishing, Victoria, Australia, 401 pp. <https://doi.org/10.1071/9780643105171>
- Calder AA, Hayek CMF von (1992) A reappraisal and revision of the genus *Anthracalaus* Fairmaire (Coleoptera: Elateridae). *Entomologica Scandinavica* 23: 11–62. <https://doi.org/10.1163/187631292X00029>
- Calder AA, Lawrence JF, Trueman JWH (1993) *Austrelater*, gen. nov. (Coleoptera: Elateridae), with a description of the larva and comments on elaterid relationships. *Invertebrate Taxonomy* 7: 1349–1394. <https://doi.org/10.1071/IT9931349>
- Candèze ECA (1857) Monographie des Élatérides. Tome premier. *Mémoires de la Société Royale des Sciences de Liège* 12: 1–400.
- Candèze ECA (1859) Monographie des Élatérides. Tome deuxième. *Mémoires de la Société Royale des Sciences de Liège* 14: 1–543.
- Candèze ECA (1860) Monographie des Élatérides. Tome troisième. *Mémoires de la Société royale des Sciences de Liège* 15: 1–512.
- Candèze ECA (1863) Monographie des Élatérides. Tome quatrième. *Mémoires de la Société royale des Sciences de Liège* 17: 1–534.
- Candèze ECA (1865) Élatérides nouveaux. *Mémoires de l'Académie de Belgique* 17: 1–63.
- Candèze ECA (1869) Abänderungen vergebener Namen. *Coleopterologische Hefte* 5: 1–122.
- Candèze ECA (1874) Révision de la Monographie des Élatérides. Fasc. 1. *Mémoires de la Société royale des Sciences de Liège*, 2: 1–218.
- Candèze ECA (1878a) Élatérides nouveaux. *Annales de la Société Entomologique de Belgique* 21: 51–61.
- Candèze ECA (1878b) Élatérides nouveaux. *Annales de la Société Entomologique de Belgique* 21: 161–172.
- Candèze ECA (1878c) Élatérides nouveaux. *Annales de la Société Entomologique de Belgique* 21: 189–199.
- Candèze ECA (1880) A new genus and four new species of Elateridae from the collections of the Leyden Museum. *Notes from the Leyden Museum* 2: 7–10.
- Candèze ECA (1882) Élatérides nouveaux, vol. III. *Mémoires de la Société Royale des Sciences de Liège* (2) 9: 1–117.
- Candèze ECA (1889) Élatérides nouveaux, vol. IV. *Annales de la Société Entomologique de Belgique* 33: 67–123.
- Candèze ECA (1891) Catalogue méthodique des Élatérides connus en 1890. H Vaillant-Carmann, Liège, 246 pp. <https://doi.org/10.5962/bhl.title.47119>
- Candèze ECA (1892) Deuxième note sur les Élatérides du Chota-Nagpore. *Annales de la Société Entomologique de Belgique* 36: 480–495.

- Candèze ECA (1895) Mission scientifique de M. Ch. Allaud dans le Territoire de Diégo-Suarez (Avril-Août 1893). Les Élatérides de Madagascar. Annales de la Société Entomologique de Belgique 39: 50–69.
- Candèze ECA (1897) Élatérides nouveaux, vol. VI. Mémoires de la Société Royale des Sciences de Liège 19: 1–88.
- Candèze ECA (1900) Élatérides nouveaux, vol. VII. Annales de la Société Entomologique de Belgique 44: 77–101.
- Carpenter FM (1992) Superclass Hexapoda. In: Kaesler RL (Ed.) Treatise on Invertebrate Paleontology, Part R, Arthropoda 4, vol. 3–4, Superclass Hexapoda. The Geological Society of America and University of Kansas, Boulder, Colorado and Lawrence, Kansas, 655 pp.
- Casari SA (1996) Revision of *Pherhimius* Fleutiaux, 1942 with establishment of the *Saltamartinus*, new genus (Coleoptera, Elateridae, Pyrophorinae, Hemirhipini). Papéis Avulsos de Zoologia 39: 379–403.
- Casari SA (2008) Cladistic analysis of Hemirhipini with establishment of *Propalaus* gen. nov. (Coleoptera, Elateridae, Agrypninae). Papéis Avulsos de Zoologia 48: 139–180. <http://doi.org/10.1590/S0031-10492008001600001>
- Casari SA, Costa C (1998) Description of larva and pupa of *Paracalais prosectus* (Candèze) (Elateridae, Agrypninae, Hemirhipini). Revista Brasileira de Zoologia 15: 703–708. <https://doi.org/10.1590/S0101-81751998000300015>
- Casari-Chen SA (1985) Sistemática e evolução dos Hemirhipini neotropicais (Pyrophorinae, Elateridae, Coleoptera). Revista Brasileira de Entomologia 293/4: 383–423.
- Casari-Chen SA (1994) Systematics and evolution of Hemirhipini from Old World and Australia. II. Phylogeny of the tribe including the American genera (Coleoptera, Elateridae, Pyrophorinae). Revista Brasileira de Entomologia 38: 161–252.
- Cate PC, Sánchez-Ruiz A, Löbl I, Smetana A (2007) Elateridae. In: Löbl I, Smetana A (Eds) Catalogue of Palaearctic Coleoptera, vol. 4. Apollo Books, Stenstrup, 89–209.
- Chagnon G (1935) Contribution a l'étude des Coléoptères de la Province de Québec (suite). Le Naturaliste Canadien 62: 130–141.
- Champion GC (1894) Fam. Elateridae. In: Biologia Centrali-Americana. Insecta. Coleoptera, vol. III. Part 1. Serricornia. Elateridae-Dascillidae. Taylor and Francis, London, 258–296.
- Champion GC (1896) Fam. Elateridae. In: Biologia Centrali-Americana. Insecta. Coleoptera, vol. III. Part 1. Serricornia. Elateridae-Dascillidae. Taylor and Francis, London, 441–556.
- Chassain J (1983) Insects of Saudi Arabia, Coleoptera: Fam. Elateridae. Fauna of Saudi Arabia 5: 129–143.
- Chevrolat LAA (1845) *Iphis*. In: d'Orbigny C (Ed.) Dictionnaire universel d'histoire naturelle résumant et complétant tous les faits présentés par les encyclopédies, les anciens dictionnaires scientifiques, les oeuvres complètes de Buffon, et les meilleurs traités spéciaux sur les diverses branches des sciences naturelles; donnant la description des êtres et des divers phénomènes de la nature, l'étymologie et la définition des noms scientifiques, les principales applications des corps organiques et inorganiques, à l'agriculture, à la médecine, aux arts industriels, etc. Tome septième. [Livraisons 73–74]. MM Renard, Martinet et Cie., Paris, 106.
- Chûjô M, Ôhira H (1965) Elaterid beetles from Aomori Pref., Japan, collected by Mr. Kensaku Shimoyama. Memoirs of the Faculty of Liberal Arts and Education, Kagawa University 2: 1–32.

- Cobos A (1966) Nuevo género y especie de Agrypninae (Col. Elateridae). *Annales de la Société entomologique de France (Nouvelle série)* 2: 651–653.
- Cobos A (1967) Estudios sobre Throscidae, II (Col. Sternoxia). *Eos, Revista Española de Entomología* 42(1966): 311–351.
- Costa C (1975) Systematics and evolution of the tribes Pyrophorini and Heligmini, with description of Campyloxeninae, new subfamily (Coleoptera, Elateridae). *Arquivos de Zoologia* 26: 49–190. <https://doi.org/10.11606/issn.2176-7793.v26i2p49-190>
- Costa C, Casari-Chen SA (1993) A review of the Pachyderini (Denticollinae) sensu Stibick, 1979, with the description of Platycrepidini trib. n. (Coleoptera, Elateridae, Pyrophorinae). *Revista Brasileira de Entomologia, São Paulo* 37: 61–77.
- Costa C, Casari-Chen SA, Vanin SA (1992) On the larvae of Tetralobini (Coleoptera, Elateridae). *Revista Brasileira de Entomologia* 36: 879–888.
- Costa C, Lawrence JF, Rosa SP (2010) Elateridae Leach, 1815. In: Leschen RAB, Beutel RG, Lawrence JF (Eds) *Coleoptera, Beetles; Volume 2: Morphology and Systematics (Elateroidea, Bostrichiformia, Cucujiformia partim)*. In: Kristensen NP, Beutel RG (Eds) *Handbook of Zoology, Arthropoda: Insecta*. Walter de Gruyter GmbH and Co KG, Berlin/New York, 75–103.
- Costa C, Rosa SP, Chassain J (2009) A taxonomic revision and revalidation of *Nycterilampus* Montrouzier (Coleoptera: Elateridae, Agrypninae). *Zootaxa* 2017: 47–57.
- Costa C, Vanin SA, Casari-Chen SA (1994) Cladistic analysis and systematics of the Tetralobini sensu Stibick, 1979 (Coleoptera, Elateridae, Pyrophorinae). *Arquivos de Zoologia* 32: 111–157. <https://doi.org/10.11606/issn.2176-7793.v32i3p111-157>
- Curtis J (1838) *British entomology; being illustrations and descriptions of the genera of insects found in Great Britain and Ireland: containing coloured figures from nature of the most rare and beautiful species, and in many instances of the plants upon which they are found*. Vol. XV. London, pls 674–721.
- Dajoz R (1964) Anatomie et importance taxinomique des voies génitales femelles d'origine ectodermique chez les Elateridae (Insectes, Coléoptères). *Cahiers des Naturalistes: Bulletin des Naturalistes Parisiens (Nouvelle Série)* 20: 55–72.
- Dalman JW (1824) *Insectorum Nova Genera. Ephemerides Entomologicae, IPA Noestedt, Holmiae*, 36 pp.
- Dejean PFMA (1821) *Catalogue de la collection de Coléoptères de M le baron Dejean*. Crevot, Libraire, Paris, 136 pp.
- Dejean PFMA (1833) *Catalogue des Coléoptères de la collection de M le Comte Dejean*. [Livraisons 1–2]. Méquignon-Marvis, Paris, 1–176. <https://doi.org/10.5962/bhl.title.8771>
- Desmarest EASL (1824) Mémoire sur une espèce d'insectes des environs de Paris, dont le mâle et la femelle ont servi de types à deux genres différens. *Annales des Sciences Naturelles* 2: 257–270.
- Desmarest EASL (1860) *Encyclopédie d'histoire naturelle ou traité complet de cette science d'après les travaux des naturalistes les plus éminents de tous les pays et de toutes les époques; Buffon, Daubenton, Lacépède, G Cuvier, F Cuvier, Geoffroy Saint-Hilaire, Latreille, de Jussieu, Brongniart, etc., etc. Ouvrage résumant les observations des auteurs anciens et comprenant toutes les découvertes modernes jusqu'à nos jours. Par le Dr Chenu. Coléoptères buprestiens, scarabéiens, piméliens, curculioniens, scolytiens, chrysoméliens, etc. Avec la*

- collaboration de ME Desmarest, du Muséum d'Histoire naturelle, secrétaire de la Société Entomologique de France, etc. Troisième partie. Librairie de Firmin-Didot, Paris, 360 pp.
- Dolin VG (1968) Neue Vorstellungen über die phylogenie und systematik von Elateridae (Coleoptera). In: XIIIth International Congress of Entomology, Abstracts of papers. Nauka, Leningrad, 64.
- Dolin VG (1975) Zhilkovanie kril'ev zhukov-shchelkunov (Coleoptera, Elateridae) i ego znachenie dlya sistematiki semeystva. - Wing venation in click-beetles (Coleoptera, Elateridae) and its significance in the taxonomy of the family. Zoologicheskii Zhurnal 54: 1618–1633.
- Dolin VG (1978) Phylogeny of click beetles (Coleoptera: Elateridae). Vestnik Zoologii 3: 3–12.
- Dolin VG (1982) Click-Beetles (Agrypninae, Negastrinae, Diminae, Athoinae, Oestodinae). Fauna Ukraini, 19. Akademia Nauk Ukrainian SSR, Kiev, 285 pp.
- Dolin VG (2000) Znachenie lichinochnykh priznakov i zhilkovaniya krylev v sistematike Elateroidea (Coleoptera) [A role of larval and wing venation characters in the systematics of Elateroidea (Coleoptera)]. Doklad na pyat'desyat vtomom ezhegodnom chtenii pamyati N A Kholodkского 1 aprelya 1999 g, Zoologicheskii Institut, St-Petersburg, 49 pp. [in Russian]
- Douglas H (2011) Phylogenetic relationships of Elateridae inferred from adult morphology, with special reference to the position of Cardiophorinae. Zootaxa 2900: 1–45. <https://doi.org/10.11646/zootaxa.2900.1.1>
- Douglas H (2017) World reclassification of the Cardiophorinae (Coleoptera, Elateridae), based on phylogenetic analyses of morphological characters. ZooKeys 655: 1–130. <https://doi.org/10.3897/zookeys.655.11894>
- Douglas H, Kundera R, Janosikova D, Bocak L (2018) Molecular and morphological evidence for new genera in the click-beetle subfamily Cardiophorinae (Coleoptera: Elateridae). Entomological Science 21: 292–305. <https://doi.org/10.1111/ens.12306>
- Drury D (1782) Illustrations of natural history. Wherein are exhibited upwards of two hundred and forty figures of exotic insects, according to their different genera; very few of which have hitherto been figured by any author, being engraved and coloured from nature, with the greatest accuracy, and under the author's own inspection, on fifty copper-plates. With a particular description of each insect: interspersed with remarks and reflections on the nature and properties of many of them. To which is added a translation into French. B. Vol. III. White, London, 76 pp. [+ 50 pls]
- Dujardin F (1845) Histoire naturelle des helminthes ou vers intestinaux. Librairie Encyclopédique de Roret, Paris, 654 pp. <https://doi.org/10.5962/bhl.title.10123>
- Duponchel P (1840) *Adelocera*. *Alaus*. In: d'Orbigny C (Ed.) Dictionnaire universel d'histoire naturelle... Tome premier. [Livraisons 3–11]. MM Renard, Martinet et Cie., Paris, 119, 242.
- Duponchel P (1843a) *Chalcolepidius*. In: d'Orbigny C (Ed.) Dictionnaire universel d'histoire naturelle... Tome troisième. [Livraisons 30–36]. MM Renard, Martinet et Cie., Paris, 371.
- Duponchel P (1843b) *Conoderus*. In: d'Orbigny C (Ed.) Dictionnaire universel d'histoire naturelle... Tome quatrième. [Livraisons 37–41]. MM Renard, Martinet et Cie., Paris, 188.
- Eschscholtz JF (1829) Elaterites, Eintheilung derselben in Gattungen. Entomologisches Archiv 2: 31–35.
- Evenhuis NL (1997) Litteratura Taxonomica Dipterorum (1758–1930) being a selected list of the books and prints of Diptera taxonomy from the beginning of Linnaean nomenclature to the end of the year 1930; containing information on the biographies bibliographies, types,

- collections, and patronymic genera of the authors listed in this work; including detailed information on publication dates, original and subsequent editions, and other ancillary data concerning the publications listed herein. 2 Vols. Backhuys Publishers, Leiden, 871 pp.
- Fabricius JC (1777) *Genera insectorum eorumque characteres naturales secundum numerum, figuram, situm et proportionem omnium partium oris adiecta mantissa specierum nuper detectarum*. Mich. Friedr. Bartsch, Chilonii, 310 pp. <https://doi.org/10.5962/bhl.title.119827>
- Fabricius JC (1787) *Mantissa insectorum sistens eorum species nuper detectas adiectis characteribus genericis, differentiis specificis, emendationibus, observationibus*. Tom. I. Christ. Gottl. Proft, Hafniae, 348 pp. <https://doi.org/10.5962/bhl.title.36471>
- Fabricius JC (1792) *Entomologia systematica emendata et aucta. Secundum classes, ordines, genera, species adiectis synonymis, locis, observationibus, descriptionibus*. Tom. I. Christ. Gottl. Proft, Hafniae, 330 pp.
- Fabricius JC (1798) *Supplementum Entomologiae Systematicae*. Proft et Storch, Hafniae, 572 pp.
- Fabricius JC (1801) *Systema eleutheratorum secundum ordines, genera, species adiectis synonymis, locis, observationibus, descriptionibus*. Tom II. Bibliopolii Academici Novi, Kiliae, 687 pp.
- Fairmaire L (1878) *Diagnoses de Coléoptères des Îles Viti, Samoa, etc. Petites Nouvelles Entomologiques* 10: 278–279.
- Fairmaire L (1888) *Descriptions de Coléoptères de l'Indo-Chine. Annales de la Société Entomologique de France* 6: 333–378.
- Fairmaire L (1893) *Un genre nouveau et espèces nouvelles de Coléoptères. Bulletin de la Société Entomologique de France* 1893: lxxviii–lxxix.
- Fairmaire L, Germain P (1860) *Coleoptera Chilensia*. Part 2(1). Typographie F. Malteste et cie, 8 pp.
- Faldermann F (1837) *Fauna entomologica transcaucasica. Coleoptera II. Nouveaux Mémoires de la Société des Naturalistes de Moscou* 5: 1–433.
- Fall HC (1932) *New Coleoptera, XV. The Canadian Entomologist* 64: 56–62. <https://doi.org/10.4039/Ent6456-3>
- Fauvel CAA (1860) *Catalogue des insectes recueillis a la Guyane française, par ME Déplanche, chirurgien auxiliaire de la marine impériale, pendant la campagne de l'avis à vapeur le Rapide, années 1854-55-56. Bulletin de la Société Linnéenne de Normandie* 5: 299–327.
- Fauvel CAA (1891) *Voyage de ME Simon au Venezuela. Revue française d'Entomologie* 10: 87–127.
- Fischer von Waldheim JG (1823) *Physodactylus, genus novum Elateridum. Mémoires de la Société Impériale des naturalistes de Moscou* 6: 301–304.
- Fitzinger L (1843) *Systema Reptilium, Fasciculus Primus Amblyglossae*. Braumüller et Seidel, Vindobonae, 106 pp.
- Fléutiaux E (1891) *Elateridae de la Nouvelle-Calédonie et dépendances. Annales de la Société Entomologique de France* 60: 387–396.
- Fléutiaux E (1892) *Note sur les Physodactylini. Annales de la Société Entomologique de France* 61: 403–412.
- Fléutiaux E (1895) *Genre nouveau et espèce nouvelle du groupe des Throscides (Col.). Bulletin de la Société Entomologique de France* 1895: 391.

- Fleutiaux, E. (1899) Elateridae nouveaux de Madagascar. Bulletin du Muséum d'Histoire Naturelle 5: 367–370.
- Fleutiaux E (1903) Descriptions de deux Élatérides nouveaux [Col.]. Bulletin de la Société Entomologique de France 1903: 228–229.
- Fleutiaux E (1916a) Elateridae des îles Philippines, II. The Philippine Journal of Science (D) 11: 219–233.
- Fleutiaux E (1916b) Melasidae (Coléoptères) des îles Philippines récoltés par CF Baker. Philippine Journal of Science (D) 11: 387–398.
- Fleutiaux E (1918a) Coléoptères Élatérides Indochinois de la collection du Muséum d'Histoire Naturelle de Paris. Catalogue et description des espèces nouvelles. Bulletin du Muséum national d'Histoire naturelle, Paris 24: 205–236. <https://doi.org/10.5962/bhl.part.19997>
- Fleutiaux E (1918b) Nouvelles contributions à la faune de l'Indo-Chine Française [Coleoptera Serricornia]. Annales de la Société Entomologique de France 87: 175–278.
- Fleutiaux E (1919) Insectes Coléoptères 13. Elateridae, Trixagidae et Melasidae. In: Voyage de Ch. Alluaud et R. Jeannel en Afrique Orientale (1911–1912) Résultats Scientifiques. L'homme, Paris, 119 pp.
- Fleutiaux E (1920) Études sur les Melasidae (Coleoptera-Serricornia). Première partie. Annales de la Société Entomologique de Belgique 60: 93–104.
- Fleutiaux E (1922) Coleoptera: Melasidae et Elateridae des Séchelles et des îles voisines. The Transactions of the Entomological Society of London 55: 398–436.
- Fleutiaux E (1924) Description d'une nouvelle espèce d'Elateridae du genre *Hemirhipus*. Bulletin de la Société Entomologique de France 17: 183–184.
- Fleutiaux E (1925) Descriptions de deux genres nouveaux d'Elateridae. Bulletin de la Société Entomologique de France 1925: 101–103.
- Fleutiaux E (1926) Notice bibliographique sur un Élatéride de Madagascar jusqu'ici attribué au genre *Ctenicera* Latreille. Bulletin de la Société Entomologique de France 1926: 91–92.
- Fleutiaux E (1927a) Les Élatérides de l'Indo-Chine Française (Catalogue raisonné), Première Partie. Faune des Colonies Françaises 1: 53–122.
- Fleutiaux E (1927b) Remarques sur deux genres d'Élatérides [Col.]. Bulletin de la Société Entomologique de France 1927: 90–92.
- Fleutiaux E (1928a) Les Élatérides de l'Indo-Chine Française (Catalogue raisonné). Deuxième Partie. Encyclopédie Entomologique, Coléoptères 3: 103–177.
- Fleutiaux E (1928b) Description d'un Élatéride nouveau. Encyclopédie Entomologique, Coléoptères 3: 177–178.
- Fleutiaux E (1930) Notes synonymiques [Col. Elateridae]. Bulletin de la Société Entomologique de France 1930: 273–275.
- Fleutiaux E (1931) Contributions à la faune de l'Indochine française. Bulletin de la Société Entomologique de France 1931: 73–75.
- Fleutiaux E (1932a) Contributions à l'étude de la faune du Mozambique. Voyage de MP Lesne (1928–1929). 6e Note. Coléoptères, Elateridae. Memórias e Estudos do Museu Zoológico da Universidade de Coimbra 1: 5–27.
- Fleutiaux E (1932b) Description d'un genre nouveau d'Elateridae [Col.]. Bulletin de la Société Entomologique de France 37: 148–149.

- Fleutiaux E (1932c) Conoderinae (Elateridae) nouveaux de Madagascar. Bulletin du Muséum national d'Histoire naturelle 4: 276–283.
- Fleutiaux E (1932d) Révision des espèces Malgaches du genre *Dorygonus* Candèze (Coleoptera – Elateridae). Bulletin du Muséum national d'Histoire naturelle, Paris 4: 856–867.
- Fleutiaux E (1934a) Descriptions d'Élatérides nouveaux. Bulletin de la Société Entomologique de France 39: 178–185.
- Fleutiaux E (1934b) Contributions à la faune Malgache Coléoptères. Élatérides. Bulletin de la Société Zoologique de France 59: 49–68.
- Fleutiaux E (1935) Descriptions d'Eucnemididae et Elateridae nouveaux provenant du Coryndon Memorial Museum de Nairobi, Kenya Colony. Journal of the East Africa and Uganda Natural History Society 12: 90–117.
- Fleutiaux E (1940) Sur la sous-famille des Tetralobitae et description d'une nouvelle espèce. Revue Française d'Entomologie 7: 105–108.
- Fleutiaux E (1941a) Descriptions d'Élatérides [Col.] nouveaux. Bulletin de la Société Entomologique de France 46: 18–19.
- Fleutiaux E (1941b) Les Élatérides de l'Indo-Chine Française (Catalogue raisonné). Huitième et dernière partie. Annales de la Société Entomologique de France 109: 19–40.
- Fleutiaux E (1942) Sur certains Hemirrhypides [Col. Elateridae]. Annales de la Société Entomologique de France 111: 91–116.
- Fleutiaux E (1947a) Révision des Élatérides (Coléoptères) de l'Indo-Chine Française. Première partie. Notes d'Entomologie Chinoise 11: 233–420.
- Fleutiaux E (1947b) Famille des Trixagidae (Throscidae). In: Fleutiaux E, Legros C, Lapesme P, Paulian R (Eds) Faune de l'Empire Français. VII. Coléoptères des Antilles, vol. I. Office de la Recherche Scientifique Coloniale, Paris, 135–138.
- Froggatt WW (1917) Entomological notes. A remarkable click beetle (*Tetralobius fornumi* Hope). The Agricultural Gazette of New South Wales, 28, 894–895.
- Geoffroy EL (1785) [new name]. In: Fourcroy AF de (Ed.) Entomologia Parisiensis; sive Catalogus Insectorum quae in Agro Parisiensi reperiuntur; secundum methodum Geoffraeanam in sectiones, genera et species distributus: cui addita sunt nomina trivalia & fere trecentae novae species. Pars prima. Paris. Via et Aedibus Serpentineis, 231 pp.
- Germar EF (1823) Coleopterorum species novae aut minus cognitae, descriptionibus illustratae. Volumen primum. Coleoptera. Cum Tab. Aen. II. Halae. Impensis JC Hendelii et Filii, 624 pp.
- Germar EF (1839) Ueber die Elateriden mit häutigen Anhängen der Tarsenglieder. Zeitschrift für die Entomologie 1: 193–236.
- Germar EF (1840) Bemerkungen über Elateriden. Zeitschrift für die Entomologie 2: 241–278.
- Germar EF (1841) Beiträge zu einer Monographie der Gattung Pyrophorus Illig. Zeitschrift für die Entomologie 3: 1–76.
- Germar EF (1843) Bemerkungen über Elateriden. Zeitschrift für die Entomologie 5: 43–108.
- Germar EF (1844) Bemerkungen über Elateriden. Zeitschrift für die Entomologie 5: 133–192.
- Gerstaecker CEA (1860) Die Arten der Gattung *Lissomus* Dalm., nach dem Material der Königl. Entomologischen Sammlung zu Berlin. Linnaea Entomologica 14: 129–179.
- Girard C (1971) Les Coléoptères Elateridae de Lamto (Côte d'Ivoire). Bulletin de l'Institut Fondamental d'Afrique Noire 33: 549–650.

- Girard C (1987) Un Tetralobinae afrotropical nouveau: *Neotetralobus africanus* nov. gen., n. sp. (Coleoptera, Elateridae). Annales de la Société Entomologique de France (N.S.) 23: 49–52.
- Girard C (2017) Catalogue commenté des Coléoptères Elateridae d’Afrique subsaharienne (Cardiophorinae exclus). Société entomologique de France 10: 1–404.
- Gistel JNFX (1834) Die Insecten-Doubletten aus der Sammlung des Herrn Grafen Rudolph von Jenison Walworth zu Regensburg, welche sowohl im Kauf als im Tausche abgegeben werden. I. Käfer. Druck von George Jaquet, München, 35 pp.
- Gistel JNFX (1848a) Faunula monacensis cantharologica. Isis von Oken 1848 (7): 4–6.
- Gistel JNFX (1848b) Naturgeschichte des Thierreichs. Für höhere Schulen. Mit einem Atlas von 32 Tafeln (darstellend 617 illuminierte Figuren) und mehreren dem Texte eingedruckten Xylographien. Hoffmann, Stuttgart., 216 pp., 32 pls.
- Gistel JNFX (1856) Die Mysterien der europäischen Insectenwelt. Ein geheimer Schlüssel für Sammler aller Insecten-Ordnungen und Stände, behufs des Fangs, des Aufenthalts-Orts, der Wohnung, Tag- und Jahreszeit u. s. w., oder autoptische Darstellung des Insectenstaats in seinem Einflusse auf die phanerogamische und cryptogamische Pflanzenbevölkerung Europa’s. Zum ersten Male nach fünfundzwanzigjährigen eigenen Erfahrungen zusammengestellt und herausgegeben durch prof. Dr. Johannes Gistel. Kempten. Druck und Verlag von Tobias Dannheimer, 532 pp.
- Golbach R (1968) *Pyrganus* nov. gen. (Col. Elat.). Acta Zoologica Lilloana 22(1967): 197–199.
- Golbach R (1969a) Anotaciones sobre el genero *Meristhus* Cand. (Col. Elateridae). Acta Zoologica Lilloana 25: 137–142.
- Golbach R (1969b) Anotaciones sobre el genero *Lacon* Cast. 1836 (Col. Elateridae). Acta Zoologica Lilloana 25: 151–160.
- Golbach R (1970) Sinonimia de los generos *Acrocryptus* Cand. y *Hexaulacus* Cand. (Col. Elateridae). Acta Zoologica Lilloana 25: 305–307.
- Golbach R (1975) *Stangellus bucheri*. Nuevos genero y especie de la Argentina (Col. Elateridae). Acta Zoologica Lilloana 31: 253–260.
- Golbach R (1984) Novedades de la subfamilia Pyrophorinae (Col. Elateridae.). Acta Zoologica Lilloana 38: 81–85.
- Golbach R (1994) Elateridae (Col.) de la Argentina. Historia, catálogo actualizado hasta 1991 inclusive y clave de subfamilias y de géneros de Centro y Sudamérica. Opera Lilloana 41: 1–48.
- Górriz RJ (1902) Coleópteros de la cuenca del Ebro existentes en la colección de D. Ricardo J. Górriz. Boletín de la Sociedad Aragonesa de Ciencias Naturales 1: 180–186.
- Gozis MGP des (1886) Recherche de l’espèce typique de quelques anciens genres. Rectifications synonymiques et notes diverses. Montluçon, Herbin, 36 pp. <https://doi.org/10.5962/bhl.title.69640>
- Gourlay ES (1950) Auckland Island Coleoptera. Transactions of the Royal Society of New Zealand, Wellington 78: 171–202.
- Gravenhorst ILC (1829) Ichneumonologia Europaea. Pars II, continens Tryphones, Trogos, Alomyas et Cryptos. Vratislaviae, Voss, 989 pp.
- Grube AE (1840) Actinien, Echinodermen und Würmer des adriatischen und Mittelmeers, nach eigenen Sammlungen beschrieben. Verlag von JH Bon, Koenigsberg, 92 pp. <https://doi.org/10.5962/bhl.title.10133>

- Guérin J (1953) Coleópteros do Brasil. São Paulo, Faculdade de Filosofia, Ciências e Letras, Universidade de São Paulo, Departamentos de Zoologia e de Fisiologia Geral e Animal, 356 pp.
- Guérin-Ménéville FE (1829) Iconographie du règne animal de G Cuvier, ou représentation d'après nature de l'une des espèces les plus remarquables, et souvent non encore figurées, de chaque genre d'animaux. Avec un texte descriptif mis au courant de la science. Ouvrage pouvant servir d'atlas a tous les traités de zoologie. Livraison 4. JB Baillière, Paris, pls 11, 12.
- Gülperçin N, Tezcan S (2010) Distributional catalogue of Turkish Elateridae (Insecta: Coleoptera) fauna. Izmir, Turkey, 63 pp.
- Gurjeva EL (1974a) Stroenie grudnogo otdela zhukov-shchelkunov (Coleoptera, Elateridae) i znachenie ego priznakov dlya sistemy semeystva. [Thoracic structure of click beetles (Coleoptera, Elateridae) and the significance of the structural characters for the system of the family]. Entomologicheskoe Obozrenie 53: 96–113. [in Russian; translation: Gurjeva 1974b]
- Gurjeva EL (1974b) Thoracic structure of click beetles (Coleoptera, Elateridae) and the significance of the structural characters for the system of the family. Entomological Review 53: 67–79. [translation of Gurjeva 1974a]
- Gurjeva EL (1977) A larva of *Compsolacon turkestanicus* (Schw.) (Coleoptera, Elateridae). Zoologicheskii Zhurnal 56: 793–795. [in Russian]
- Gurjeva EL (1987) New genus and species of click-beetles (Coleoptera, Elateridae) in fauna of USSR. Proceedings of the Zoological Institute, Leningrad 164: 39–49.
- Gyllenhal L (1808) Insecta Svecica descripta. Classis I. Coleoptera sive Eleuterata. Tomus I. Litteris F. J. Leverentz. Scaris, 572 pp. <https://doi.org/10.5962/bhl.title.8767>
- Gyllenhal L (1817) Appendix ad C. J. Schönherr synonymiam insectorum, Tom. I., Part. 3, sistens descriptiones novarum specierum. Lewerentziana, Scaris, 166 pp.
- Harold B (1869) Elateridae. In: Gemminger M, Harold B (Eds) Catalogus Coleopterorum hucusque descriptorum synonymicus et systematicus. Tom. V. Buprestidae, Trixagidae, Monommidae, Eucnemidae, Elateridae, Cebionidae. E. H. Gummi, Monachii, 1487–1604.
- Hauser G (1900) *Alaomorphus Candèzei* novum genus et nova species Elateridarum. Deutsche Entomologische Zeitschrift 1900: 141–144.
- Hayek CMF von (1973) A reclassification of the subfamily Agrypninae (Coleoptera: Elateridae). Bulletin of the British Museum (Natural History), Entomology, Supplement 20: 1–309.
- Hayek CMF von (1979) Additions and corrections to “A reclassification of the subfamily Agrypninae (Coleoptera, Elateridae)”. Bulletin of the British Museum (Natural History), Entomology Series 38: 183–261.
- Hemming F (1967) The generic names of the butterflies and their type-species (Lepidoptera: Rhopalocera). Bulletin of the British Museum (Natural History), Entomology, Supplement 9: 1–509.
- Henshaw S (1885) List of the Coleoptera of America, North of Mexico. American Entomological Society, Philadelphia, 161 pp.
- Herbst JFW (1784) Kritisches Verzeichniß meiner Insektensammlung. Fortsetzung. Curculio – Dytiscus. Archiv der Insectengeschichte 5: 73–128.
- Hope FW (1834) Descriptions of some hitherto uncharacterized exotic Coleoptera, chiefly from New Holland. Transactions of the Royal Entomological Society of London 1: 11–20. <https://doi.org/10.1111/j.1365-2311.1837.tb03170.x>

- Hope FW (1837) Description of various new species of Insects found in Gum Animè. The Transactions of the Entomological Society of London 2(1837–1840): 52–57.
- Hope FW (1842) A monograph on the coleopterous family Phyllophoridae. Proceedings of the Zoological Society of London 10: 73–79.
- Horn GH (1886) Review of the species described by Olivier in the “Entomologie”. Transactions of the American Entomological Society 13: 135–144.
- Horváth G (1884) Diagnosés Hemipterorum. Természetrzaji Füzetek 8: 9–15.
- Host NT (1790) Entomologica. In: Nicolai Josephi Jacquin collectanea ad botanicam, chemiam, et historiam naturalem, spectantia, cum figuris. Vol. III (1789). Wappler, Vindobonae, 291–302.
- Houlbert C (1912) Tableaux génériques illustrés des coléoptères de France. Supplément à la Faune entomologique Armoricaine. Imprimerie Oberthur, Rennes, 288 pp.
- Hyslop JA (1917) The phylogeny of the Elateridae based on larval characters. Annals of the Entomological Society of America 10: 241–263. <https://doi.org/10.1093/aesa/10.3.241>
- Hyslop JA (1921) Genotypes of the Elaterid beetles of the world. Proceedings of the United States National Museum 58: 621–673. <https://doi.org/10.5479/si.00963801.2353.621>
- ICZN [International Commission on Zoological Nomenclature] (1999) International Code of Zoological Nomenclature. Fourth Edition. The International Trust for Zoological Nomenclature, London, 305 pp.
- ICZN [International Commission on Zoological Nomenclature] (2011) New applications to the Commission. Case 3577. Bulletin of Zoological Nomenclature 68: 239.
- ICZN [International Commission on Zoological Nomenclature] (2012) Notice of closure of Cases. Bulletin of Zoological Nomenclature 69: 310.
- Illiger K (1800) Vierzig neue Insekten aus der Hellwigischen Sammlung in Braunschweig. Archiv für Zoologie und Zootomie 1: 103–150.
- Illiger JCW (1807) Monographie der Elateren mit leuchtenden Flecken auf dem Hals-Schilde. Magazin der Gesellschaft Naturforschender Freunde zu Berlin 1: 141–152.
- Jakobson GG (1913) Zhuki Rossii i zapadnoy Evropy. Fasc. 10. St. Petersburg, Izdaniye A. Devriena, 721–864.
- Jekel H (1854) Fabricia Entomologica. Recueil d’Observations Nouvelles sur les Insectes, Monographies, Révisions de Groupes et de Genres, Classifications, Synonymies et Réctifications, Descriptions de Genres Nouveaux et d’Espèces Nouvelles, &c^a. Vol.: 1. Part: 1. Autographie Typomorphe de H. Jekel. Paris: 6 pp. [Title, Préambule] + 12 pp. + table 9bis[II] [I] + 16 pp. [III] + 16 pp. [IV] + 16 pp. [V] + 16 pp. [VI].
- Jiang S-H (1993) A catalogue of the insect specimens preserved in the insect collection of the Huazhong Agricultural University, Wuhan, China. Beijing Agricultural University Publishing House, Beijing, 135 pp. [in Chinese]
- Johnson PJ (1995) A new genus of Conoderini, with new generic classifications for *Ctenicera sleeperi* Becker and *Ctenicera pilatei* (Champion), and a new species from Jamaica (Coleoptera: Elateridae). The Coleopterists Bulletin 49: 59–71.
- Johnson PJ (1997) A replacement name for *Deroconus* Johnson (Coleoptera: Elateridae). The Coleopterists Bulletin 51: 284.

- Johnson PJ (2002a) Elateridae Leach 1815. In: Arnett Jr RH, Thomas MC, Skelley PE, Frank JH (Eds) American Beetles, Vol. 2. CRC, Boca Raton, FL, 160–173.
- Johnson PJ (2002b) Lectotype designations for Elateridae (Coleoptera) described by George C Champion in the *Biologia Centrali-Americana*. *Dugesiana* 9: 15–46.
- Johnson PJ, Chaboo CS (2015) Beetles (Coleoptera) of Peru: A survey of the families. Elateridae Leach, 1815. *Journal of the Kansas Entomological Society* 88: 269–272. <https://doi.org/10.2317/kent-88-02-269-272.1>
- Kirsch T (1865) Beiträge zur Käferfauna von Bogotá. *Berliner Entomologische Zeitschrift* 9: 40–104.
- Kishii T (1964) Elateridae of Islands Awa-shima, Hegura-jima and Nanatsu-jima “The snappers of islands (IV).” *Bulletin of the Héian High School, Kyôto* 8: 1–38.
- Kishii T (1966) Some new forms of Elateridae in Japan (IV). *Bulletin of the Heian High School, Kyôto* 10: 1–11.
- Kishii T (1985) Some new forms of Elateridae in Japan (XVII) *Bulletin of the Heian High School, Kyôto* 29: 1–31.
- Kishii T (1996) A study on the Elaterid-beetles of Shibata collection from Taiwan, III. (Coleoptera: Elateridae) On the subfamily Conoderinae. *Ent. Rev. Japan* 51: 89–96.
- Klug JCF (1833) Bericht über eine auf Madagascar veranstaltete Sammlung von Insecten aus der Ordnung Coleoptera. Eine in der Königl. Akademie der Wissenschaften am 29. März 1832 gelesene Abhandlung. Mit fünf illuminirten Tafeln. *Königlichen Akademie der Wissenschaften, Berlin*, 135 pp.
- Koch CL (1840) *Blax*. In: Schaeffer H (Ed.) *Naturhistorische Topographie von Regensburg*, 3: 359.
- Kubackova M, Kundrata R (2017) Annotated catalogue of the click-beetle subfamily Tetralobinae (Coleoptera: Elateridae). *Zootaxa* 4323: 151–184. <https://doi.org/10.11646/zootaxa.4323.2.1>
- Kundrata R, Bocak L (2011) The phylogeny and limits of Elateridae (Insecta, Coleoptera): is there a common tendency of click beetles to soft-bodiedness and neoteny? *Zoologica Scripta* 40: 364–378. <https://doi.org/10.1111/j.1463-6409.2011.00476.x>
- Kundrata R, Bocak L (2017) Taxonomic review of Drilini (Elateridae: Agrypninae) in Cameroon reveals high morphological diversity, including the discovery of five new genera. *Insect Systematics & Evolution* 48: 441–492. <https://doi.org/10.1163/1876312X-48022161>
- Kundrata R, Gunter NL, Douglas H, Bocak L (2016) Next step toward a molecular phylogeny of click-beetles (Coleoptera: Elateridae): redefinition of Pityobiinae, with a description of a new subfamily, Parablacinae, from the Australasian Region. *Austral Entomology* 55: 291–302. <https://doi.org/10.1111/aen.12185>
- Kundrata R, Gunter NL, Janosikova D, Bocak L (2018a) Molecular evidence for the subfamilial status of Tetralobinae (Coleoptera: Elateridae), with comments on parallel evolution of some phenotypic characters. *Arthropod Systematics & Phylogeny* 76: 137–145.
- Kundrata R, Musalkova M, Kubackova M (2018b) Annotated catalogue of the click-beetle tribe Dimini (Coleoptera: Elateridae: Dendrometrinae). *Zootaxa* 4412: 1–75. <https://doi.org/10.11646/zootaxa.4412.1.1>
- Kundrata R, Musalkova M, Prosvirov AS (2018c) Annotated catalogue of the click-beetle tribe Senodoniini (Coleoptera: Elateridae: Dendrometrinae). *Zootaxa* 4532: 273–287. <https://doi.org/10.11646/zootaxa.4532.2.7>

- Lacordaire JT (1857) Histoire naturelle des Insectes. Genera des Coléoptères ou exposé méthodique et critique de tous les genres proposés jusqu'ici dans cet ordre d'insectes. Tome quatrième contenant les familles des Buprestides, Throscides, Eucnémides, Élatérides, Cébrionides, Cérophytides, Rhipicérides, Dascyllides, Malacodermes, Clérides, Lyméxyloles, Cupésides, Priniores, Bostrichides et cissides. Librairie Encyclopédique de Roret, Paris, 579 pp.
- Laporte FLNC (1835) Études entomologiques, ou descriptions d'insectes nouveaux et observations sur la synonymie. *Revue Entomologique* 3: 157–181.
- Laporte FLNC (1838) Études entomologiques, ou descriptions d'insectes nouveaux et observations sur la synonymie. *Revue Entomologique* 4: 5–60.
- Laporte FLNC (1840) Histoire naturelle des insectes Coléoptères. Avec une introduction renfermant l'anatomie et la physiologie des animaux articulés, par M. Brullé. Tome premier. Histoire naturelle des animaux articulés, annelides, crustacés, arachnides, myriapodes et insectes. P. Duménil, Paris, 324 pp.
- Latreille PA (1827) Description des Insectes. In: Cailliaud F (Ed.) Voyage a Méroé, au fleuve Blanc, au-delà de Fazoql dans le midi du royaume de Sennar, a Syouah et dans cinq autres oasis; fait dans les années 1819, 1820, 1821 et 1822. T. 4. Imprimé par autorisation du Roi, à l'imprimerie royale, 271–292.
- Latreille PA (1829) Le règne animal distribué d'après son organisation, pour servir de base à l'histoire naturelle des animaux et d'introduction à l'anatomie comparée. Par M le Baron Cuvier. Avec figures dessinées d'après nature. Nouvelle édition, revue et augmentée. Tome IV. Crustacés, arachnides et partie des insectes. Déterville, Paris, 584 pp.
- Latreille PA (1834) Distribution méthodique et naturelle des genres de diverses tribus d'insectes coléoptères, de la famille des serricornes. *Annales de la Société Entomologique de France* 3: 113–170.
- Laurent L (1964) Tetralobinae de la région Aethiopienne (Coleoptera Elateridae). *Bulletin de la Société Royale des Sciences de Liège* 33: 214–238.
- Laurent L (1967) La sous-famille Tetralobinae (Coleoptera, Elateridae). *Bulletin & Annales de la Société Royale d'Entomologie de Belgique* 103: 83–109.
- Laurent L (1968) Un nouveau sous-genre de Tetralobus (Coleoptera Elateridae). *Bulletin des Recherches Agronomiques de Gembloux* 3: 328–330.
- Laurent L (1974) Coleoptera: Elateridae. In: Hanström B, Brinck P, Rudebeck G (Eds) South African animal life. Results of the Lund University Expedition in 1950–1951. Vol. XV. Swedish Natural Science Research Council, Stockholm, 12–39.
- Lawrence JF, Arias ET (2009) *Valdivelater*, a new genus of Protelaterini (Elateridae: Lissominae) from the forests of central and southern Chile. *Annales Zoologici* 59(3): 319–328. <https://doi.org/10.3161/000345409X476422>
- Lawrence JF, Hastings AM, Dallwitz MJ, Paine TA, Zurcher EJ (1999) Beetles of the World: A key and information system for families and subfamilies. CD-ROM, Version 1.0 for MS-Windows. CSIRO Publishing, Melbourne.
- Lawrence JF, Newton AF (1995) Families and subfamilies of Coleoptera (with selected genera, notes, references and data on family-group names). In: Pakaluk J, Ślipiński A (Eds) Biology, Phylogeny, and Classification of Coleoptera. Papers Celebrating the 80th Birthday of Roy A Crowson, vol 1, 2. Muzeum i Instytut Zoologii PAN, Warszawa, 779–1083.

- Leach WE (1815) Entomology. In: Brewster D (Ed.) Edinburgh Encyclopaedia, Volume IX [part I]. W. Blackwood, J Waugh, etc., Edinburgh, 57–172.
- Leach WE (1817) The zoological miscellany; being descriptions of new, or interesting animals. Illustrated with coloured figures, drawn from nature, by RP Nodder, vol. III. Nodder, London, 151 pp.
- LeConte JL (1853) Revision of the Elateridæ of the United States. Transactions of the American Philosophical Society. New Series 10: 405–508.
- LeConte JL (1861) Classification of the Coleoptera of North America. Prepared for the Smithsonian Institution, Part I. Smithsonian Miscellaneous Collections. The Smithsonian Institution, Washington, 214 pp.
- LeConte JL (1863) New species of North American Coleoptera. Smithsonian Miscellaneous Collections 167: 1–86.
- LeConte JL (1866) Additions to the coleopterous fauna of the United States, no. 1. Proceedings of the Academy of Natural Sciences of Philadelphia 19: 361–394.
- Leng CW (1920) Catalogue of the Coleoptera of America, North of Mexico. John D Sherman, Jr., Mount Vernon, New York, 470 pp.
- Lepelletier ALM, Audinet-Serville JG (1828) Encyclopédie méthodique, ou par ordre de matières; par une société de gens de lettres, de savans et d'artistes; précédée d'un vocabulaire universel, servant de table pour tout l'ouvrage, ornée des portraits de Mm Diderot & d'Alembert, premiers éditeurs de l'Encyclopédie. Histoire naturelle. Entomologie, ou histoire naturelle des crustacés, des arachnides et des insectes. Tome dixième. Mme Veuve Agasse, Paris, 345–832.
- Leseigneur L (1955) Coléoptères élatérides du Sahara nord-occidental. Bulletin de la Société Entomologique de France 60: 86–92.
- Lewis G (1894) On the Elateridae of Japan. Annals and Magazine of Natural History 13: 26–48. <https://doi.org/10.1080/00222939408677663>
- Linnaeus C (1758) Systema Naturae per Regna Tria Naturae, secundum Classes, Ordines, Genera, Species, cum Characteribus, Differentiis, Synonymis, Locis. Tomus I. Editio Decima, Reformata. Holmiae, 823 pp.
- Linnaeus C (1767) Systema naturae per regna tria naturae, secundum classes, ordines, genera, species, cum characteribus, differentiis, synonymis, locis. Editio duodecima, reformata. Tomus I. Pars II. Laurentii Salvii, Holmiae, 533–1327.
- Lohse GA (1979) Familie: Eucnemidae. In: Freude H, Harde KW, Lohse GA (Eds) Die Käfer Mitteleuropas. Band 6. Diversicornia. Goecke & Evers, Krefeld, 187–201.
- Lucas PH (1847) Exploration scientifique de l'Algérie pendant les années 1840, 1841, 1842 publiée par ordre du Gouvernement et avec le concours d'une Commission Académique. Sciences Physiques. Zoologie. II. Histoire naturelle des animaux articulés. Deuxième partie. Insectes [1846–1849]. A. Bertrand, Paris, 590 pp.
- Marschall A de (1873) Nomenclator zoologicus, continens nomina systematica genera animalium tam viventium quam fossilium, secundum ordinem alphabeticum disposita. Sub auspiciis et sumptibus. C. R. Societatis Zoologico-Botanicae, Vindobonae, 482 pp.
- Mathieu JM (1961) Revision of the genus *Melanactes*, with a proposed new genus (Coleoptera, Elateridae). American Midland Naturalist 65: 459–480. <https://doi.org/10.2307/2422967>

- Ménétriés E (1832) Catalogue raisonné des objets de Zoologie recueillis dans un voyage au Caucase et jusqu'aux frontières actuelles de la Perse, entrepris par ordre de SM L'Empereur. Académie des Sciences, St.-Petersbourg, 272 pp.
- Mielzinsky I (1824) Mémoire sur une larve qui dévore les *Helix nemoralis*, et sur l'insecte auquel elle donne naissance. Annales des Sciences Naturelles 1: 67–77.
- Miwa Y (1927) Descriptions of new species of Japanese Elateridae. Insecta Matsumurana 2: 12–22.
- Miwa Y (1929) Elateridae of Formosa (Contribution to the fauna of Formosan Coleoptera). Transactions of the Natural History Society of Formosa 19: 225–246.
- Miwa Y (1930) H. Sauter's Formosa-Ausbeute (Elateridae I.). Wiener Entomologische Zeitung 47: 91–97.
- Miwa Y (1934) The fauna of Elateridae in the Japanese Empire. Report No. 65. Department of Agriculture, Government Research Institute, 289 pp.
- Montrouzier P (1860) Essai sur la faune entomologique de la Nouvelle-Calédonie (Balade) et des îles des Pins, Art, Lifu, etc. Annales de la Société entomologique de France 8: 229–308.
- Motschulsky V de (1858) Entomologie spéciale. Insectes des Indes orientales. Études Entomologiques 7: 20–122.
- Motschulsky V de (1859) Coléoptères nouveaux de la Californie. Bulletin de la Société Impériale des Naturalistes de Moscou 32: 357–410.
- Motschulsky V de (1869) Genres et espèces d'insectes, publiés dans différents ouvrages. Horae Societatis Entomologicae Rossicae 6 [supplement]: 5–46.
- Mouchet J (1950) Contribution à l'Étude de l'Air (Mission L Chopard et A Villiers), Coléoptères Elateridae 10: 183–190.
- Nagel P, Schmidlin L (2014) Silbermann's "Revue entomologique": Publication dates for nomenclatural purposes and bibliographic notes (Insecta, mainly Coleoptera). Zootaxa 3794: 87–107. <https://doi.org/10.11646/zootaxa.3794.1.3>
- Nakane T, Kishii T (1955) Entomological results from the scientific survey of the Tokara Islands. Coleoptera: Elateridae. Bulletin of the Osaka Municipal Museum of Natural History 2: 1–8.
- Neboiss A (1967) The genera *Paracalais* gen. nov. and *Austrocalais* gen. nov. (Coleoptera: Elateridae). Proceedings of the Royal Society of Victoria 80: 259–287.
- Newman E (1857) Characters of a few apparently undescribed insects collected by James Gibbon, Esq., at Moreton Bay. Transactions of the Entomological Society of London 4: 51–57. <https://doi.org/10.1111/j.1365-2311.1857.tb01811.x>
- Ôhira H (1967a) Notes on some Elateridae-beetles from Formosa, IV. Kontyû 35: 55–59.
- Ôhira H (1967b) The Elateridae of the Ryukyu Archipelago, I (Coleoptera). Transactions of the Shikoku Entomological Society 9: 95–106.
- Ôhira H (1968) Notes on some Elateridae-beetles from Formosa, V. Kontyû 36: 363–368.
- Ôhira H (1990) Notes on the genus *Paracalais* and its allied genera. Gekkan-Mushi 234: 19–21.
- Ôhira H (1993) Some records on the elaterid-beetles from Fukui Prefecture collected by Dr. H. Sasaji (3). Entomological Journal of Fukui 13: 33–42.
- Ôhira H (1994) Notes on the genera and species of Conoderinae (Coleoptera: Elateridae) from Japan. Special Bulletin of Essa Entomological Society 2: 217–234.

- Olivier GA (1790) Entomologie, ou histoire naturelle des insectes, avec leurs caractères généraux et spécifiques, leur description, leur synonymie, et leur figure enluminée. Coléoptères. Tome deuxième. Baudouin, Paris, 458 pp.
- Palisot de Beauvois AMFJ (1805) Insectes recueillis en Afrique et en Amérique, dans les royaumes d'Oware et de Benin, à Saint-Domingue et dans les Etats Unis pendant les années 1786–1797. Fain et Compagnie, Paris, 276 pp.
- Pascoe FP (1885) List of the Curculionidae of the Malay Archipelago collected by Dr. Odoardo Beccari, L. M. D'Albertis, and others. *Annali del Museo Civico di Storia Naturale di Genova* 2: 201–332.
- Patwardhan A, Schimmel R, Athalye RP (2009) A new genus *Punctodensus* from North Western Ghat, Maharashtra, India (Coleoptera: Elateridae: Agrypninae: Hemirrhypini). *Genus* 20: 53–60.
- Perty JAM (1830) Insecta Brasiliensia. In: Spix J, Martius C (Eds) *Delectus animalium articulatum, quae in itinere per Brasiliam annis MDCCCXVII-MDCCCXX jussu et auspiciis Maximilliani Josephi I. Bavariae regis augustissimi peracto*. Fasc. I. Frid. Fleischer, Monachii, 1–60.
- Philippi FHE (1861) *Species quaedam novae coleopterorum chilensium*. *Anales de la Universidad, Republica de Chile* 18: 742–744.
- Philippi RA (1873) *Chilenische Insekten*. *Stettiner Entomologische Zeitung* 34: 296–316.
- Pic M (1928) Notes et descriptions. *Mélanges Exotico-Entomologiques* 51: 1–36.
- Pjatakowa V (1941) *Neue Chalcolepidiinae (Col. Elat.)*. *Deutsche Entomologische Zeitschrift* 1941 (1–2): 97–110.
- Platia G (2007) Order Coleoptera, family Elateridae. *Arthropod fauna of the UAE* 1: 194–210.
- Platia G (2012) Contribution to the knowledge of the click-beetles from the Socotra Island (Yemen) (Coleoptera Elateridae). *Arquivos Entomológicos* 7: 129–153. <http://doi.org/10.11646/zootaxa.3734.1.2>
- Platia G, Ghahari H (2016) An annotated checklist of click-beetles (Coleoptera, Elateridae) from Iran. *Zootaxa* 4137: 239–275. <http://doi.org/10.11646/zootaxa.4137.2.6>
- Platia G, Gudenzi I (2006) Click-beetle genera, species, and records new to the Palearctic and Indomalayan regions (Insecta Coleoptera Elateridae). *Quaderno di Studi e Notizie di Storia Naturale della Romagna* 23: 131–156.
- Platia G, Marini M (1990) Gli Elateridi (Coleoptera) della collezione Andrea Fiori, conservati nel Museo di Zoologia dell'Università di Bologna. *Giornale italiano di Entomologia* 5: 31–47.
- Platia G, Schimmel R (1997) Click-beetles (Coleoptera: Elateridae) from the Sultanate of Oman with additional new species and records from neighbouring regions. *Fauna of Saudi Arabia* 16: 291–318.
- Prosvirov AS, Savitsky VY (2011) On the Significance of Genital Characters in Supraspecific Systematics of the Elaterid Subfamily Agrypninae (Coleoptera, Elateridae). *Entomologicheskoe Obozrenie* 90(2): 335–357. <https://doi.org/10.1134/S0013873811060091> [translated in: *Entomological Review*, 2011, 91: 755–772]
- Quelle F (1932) *Elateriden studien, II*. *Coleopterologisches Centralblatt* 5: 202–216.
- Rafinesque CS (1815) *Analyse de la nature ou tableau de l'univers et de corps organisés*. Privately published, Palermo, 224 pp.

- Rafinesque CS (1819) Prodrome de soixante-dix nouveaux genres d'animaux découverts dans l'intérieur des États-Unis d'Amérique, durant l'année 1818. *Journal de Physique* 88: 417–429.
- Rambur JP (1838) Faune entomologique de l'Andalousie, Vol. 2. Arthus Bertrand, Paris, 176 pp.
- Randall JW (1838) Descriptions of new species of Coleopterous insects, inhabiting the State of Maine. *Boston Journal of Natural History* 2: 1–33.
- Reitter E (1905) Bestimmungs-Tabelle der europäischen Coleopteren. Heft 56. Elateridae. 1 Theil. Elaterini, Subtribus: Athouina, aus der palaearktischen Fauna. Mit einer Uebersicht der Familiengruppe der Sternoxia und der Gattungen der Familie der Elateridae. Bd. 43. *Verhandlungen des naturforschenden Vereins in Brünn*, 122 pp.
- Rosa SP (2014) Phylogenetic analysis and taxonomic revision of Physodactylinae (Coleoptera, Elateridae). *Papéis avulsos de zoologia, São Paulo* 54: 217–292. <https://doi.org/10.1590/0031-1049.2014.54.18>
- Rosa SP, Costa C (2009) *Metapyrophorus pharolim* a new genus and species of Pyrophorini (Coleoptera, Elateridae, Agrypninae). *Revista Brasileira de Entomologia* 53: 45–48. <https://doi.org/10.1590/S0085-56262009000100012>
- Rossi P (1790) Fauna etrusca sistens insecta quae in provinciis Florentina et Pisana praesertim collegit, vol. 1. Liburni, 348 pp. <https://doi.org/10.5962/bhl.title.128484>
- Sáiz F, Solervicens J, Vivar C (1990) Incendios forestales en el Parque Nacional La Campana sector Ocoa, V region, Chile. VI. Coleopteros epigeos. Impacto y recuperacion. *Annales Museo de Historia Natural de Valparaiso, Chile* 21: 63–80.
- Sallé A (1855) Description de dix espèces nouvelles de Coléoptères, recueillis de 1849 a 1851 dans la République Dominicaine (Ancienne partie Espagnole de l'île de Saint-Domingue ou Haïti). *Annales de la Société Entomologique de France* 3: 263–272.
- Sánchez-Ruiz A (1996) Catálogo bibliográfico de las especies de la familia Elateridae (Coleoptera) de la Península Ibérica e Islas Baleares. In: Ramos MA (Ed.) *Documentos Fauna Ibérica*, 2. Museo Nacional de Ciencias Naturales, CSIC, Madrid, Spain, 265 pp.
- Sánchez-Ruiz A, Sáez-Bolaño JA (1994) Nuevas citas de *Heteroderes vagus* Candéze, 1893 en la Península Ibérica (Coleoptera: Elateridae). *Zoologica Baetica* 5: 121–122.
- Say T (1825) Descriptions of new American species of the genera *Buprestis*, *Trachys*, and *Elater*. *Annals of the Lyceum of Natural History of New York* 1: 249–268.
- Say T (1839) Descriptions of new North American insects, and observations on some already described. *Transactions of the American Philosophical Society* 6: 155–190. <https://doi.org/10.2307/1005320>
- Schaeffer C (1909) Entomological gleanings from all quarters of the globe. *Entomological News and Proceedings of the Entomological Section of the Academy of Natural Sciences of Philadelphia* 20: 436.
- Schenkling S (1925) Fam. Elateridae I. *Coleopterorum Catalogus*, pars 80. W Junk, Berlin, 1–263.
- Schenkling S (1927) Fam. Elateridae II. *Coleopterorum Catalogus*, pars 88. W Junk, Berlin, 265–636.
- Schimmel R (1999) Die Megapenthini-Arten Süd- und Südostasiens. Erster Teil: *Procrærus*, *Ectamenogonus*, *Xanthopenthes*, *Dolinolus* n. gen., *Girardelater* n. gen. und *Preusselater* n. gen. (*Insecta: Coleoptera, Elateridae*). *Pollichia-Buch* 38: 1–299.

- Schimmel R (2003) Die Megapenthini-Arten Süd- und Südostasiens. Zweiter Teil: *Acuminator*, *Anchastelater*, *Dicarinator*, *Gamepenthos*, *Ganoxanthus*, *Martiniana* und *Simodactylus* (Insecta: Coleoptera, Elateridae). Pollichia-Buch 42: 1–261.
- Schimmel R (2004) Die Megapenthini-Arten Süd- und Südostasiens. Dritter Teil: *Abelater*, *Amamipenthos*, *Cateanus* n. gen., *Friedrichiellus* n. gen., *Hayekpenthos*, *Megapenthos*, *Melanoxanthus*, *Pengamethos*, *Platianeus* n. gen., *Sawadapenthos* und *Wallaceus* n. gen. (Insecta: Coleoptera, Elateridae). Pollichia-Buch 45: 1–504.
- Schimmel R (2005) Die Megapenthini-Arten Süd- und Südostasiens. Viertes Teil: Phylogenese, Zoogeographie und Katalog (Insecta: Coleoptera, Elateridae). Pollichia-Buch 48: 1–411.
- Schimmel R, Tarnawski D (2009) Monograph of the tribe Quasimusini (Insecta: Coleoptera, Elateridae, Negastrinae). Polish Taxonomical Monographs 17: 1–169.
- Schimmel R, Tarnawski D (2010) Monograph of the subtribe Elaterina (Insecta: Coleoptera: Elateridae: Elaterinae). Genus 21: 325–487.
- Schimmel R, Tarnawski D (2012) Monograph of the monophylum Tetrigusina (Insecta: Coleoptera, Elateridae, Agrypninae). Polish Entomological Monographs 8: 1–288.
- Schimmel R, Tarnawski D, Han T, Platia G (2015) Monograph of the new tribe Selatosomini from China (Elateridae: Denticollinae). Part I: Genera *Pristilophus* Latreille, 1834 stat. nov., *Selatosomus* Stephens, 1830, *Warchalowskia* (Tarnawski, 1995) stat. nov., and *Sinophotistus* gen. nov. Polish Entomological Monographs 11: 1–328.
- Schimmel R, Tarnawski D, Han T, Platia G (2016) Monograph of the new tribe Selatosomini from China (Elateridae: Denticollinae). Part II: Genera *Mosotalesus* Kishii, 1977, *Sinophotistus* Schimmel, Tarnawski, Han & Platia, 2015, *Costalicus* Schimmel & Tarnawski, 2016, and *Sinopristilopus* gen. nov. Polish Entomological Monographs 12: 1–280.
- Schönherr CJ (1833) Genera et species curculionidum, cum synonymia hujus familiae; species novae aut hactenus minus cognitae, descriptionibus A Dom. Leonardo Gyllenhal, C. H. Boheman, et entomologis aliis illustratae. Tomus primus. Pars prima. Roret, Parisii, 381 pp.
- Schwarz O (1897) Ueber die systematische Stellung der Elateriden-Gattungen *Dicronychus* Cast. und *Tarsalgus* Cand. Deutsche Entomologische Zeitschrift 1897: 9–16.
- Schwarz O (1898a) Beschreibung neuer Elateriden. Deutsche Entomologische Zeitschrift 1898: 129–156.
- Schwarz O (1898b) Aenderung der Gattungsnamen *Enoploderes* und *Craspedonotus* Schwarz. Deutsche Entomologische Zeitschrift 1898: 414.
- Schwarz O (1900) Neue Elateriden aus Africa. Deutsche Entomologische Zeitschrift 1900: 145–160.
- Schwarz O (1902a) Neue Elateriden. Stettiner Entomologische Zeitung 63: 194–316.
- Schwarz O (1902b) Neue Elateriden aus dem tropischen Asien, den malayischen Inseln und den Inseln der Südsee. Deutsche Entomologische Zeitschrift 1902: 305–350.
- Schwarz O (1902c) Ueber die Elateriden-Gattungen *Protelater* Sharp und *Anaspasis* Cand. und ihre systematische Stellung nebst Beschreibung einer neuen Gattung und Art. Deutsche Entomologische Zeitschrift 1902: 364–366.
- Schwarz O (1903) Neue Elateriden aus Neu-Guinea und Australien. Deutsche Entomologische Zeitschrift 1903: 377–398.

- Schwarz O (1906a) Coleoptera. Fam. Elateridae. In: Wytsman PA (Ed.) *Genera Insectorum*. Vol. VII. Fascicules 46A, 46B. P. Wytsman, Bruxelles, 1–112, 113–224.
- Schwarz O (1906b) Neue Elateriden aus Amerika. *Deutsche Entomologische Zeitschrift* 1906: 97–158.
- Schwarz O (1906c) Neue Elateriden aus Australien. *Deutsche Entomologische Zeitschrift* 1906: 353–369.
- Schwarz O (1907) Coleoptera. Fam. Elateridae. In: Wytsman PA (Ed.) *Genera Insectorum*. Vol. VII. Fascicule 46C. P. Wytsman, Bruxelles, 225–370.
- Sharp D (1877) On the Elateridae of New Zealand. *Annals and Magazine of Natural History* 19: 396–487. <https://doi.org/10.1080/00222937708682163>
- Smetana A (2007) New acts and comments. Elateridae: Lissominae. In: Löbl I, Smetana A (Eds) *Catalogue of Palaearctic Coleoptera*. Vol. 4. Apollo Books, Stenstrup, 46.
- Smith JB (1900) Insects of New Jersey. A list of the species occurring in New Jersey, with notes on those of economic importance. 27th Annual Report of the State Board of Agriculture, Supplement. Trenton, USA, 755 pp.
- Solier AJJ (1851) Insectos. Coleopteros. XVI. Elateroideos. In: Gay C (Ed.) *Historia fisica y politica de Chile*. Zoologia. Tomo quinto. Paris, en casa del autor, Chile, en el Museo de Historia Natural de Santiago, 5–38.
- Stephens JF (1830) *Illustrations of British Entomology; or, a synopsis of indigenous insects: containing their generic and specific distinctions; with an account of their metamorphoses, times of appearance, localities, food, and economy, as far as practicable*. Mandibulata, vol. III. Baldwin and Cradock, London, 374 pp.
- Stibick JNL (1979) Classification of the Elateridae (Coleoptera). Relationships and classification of the subfamilies and tribes. *Pacific Insects* 20: 145–186.
- Tarnawski D (1996) A world catalogue of Ctenicerini Fleutiaux, 1936 (Coleoptera: Elateridae: Athoinae). *Genus* 7: 587–663.
- Tarnawski D (2001) A world catalogue of Ctenicerini Fleutiaux, 1936. Part II (Coleoptera: Elateridae: Athoinae). *Genus* 12: 277–323.
- Tarnawski D, Platia G, Mertlik J (2018) Catalogue of the family Elateridae (Coleoptera) from Turkey. *Polish Entomological Monographs* 17: 1–287.
- Thomson CG (1859) *Skandinaviens Coleoptera, Synoptiskt Bearbetade, Tomus I*. Lund, 290 pp. <https://doi.org/10.5962/bhl.title.138677>
- Thomson J (1860) *Essai d'une classification de la famille des Cérambycides et matériaux pour servir a une Monographie de cette famille*. Livr. 1. H. Dessain, Paris, 1–128. <https://doi.org/10.5962/bhl.title.9206>
- Uniyal VP, Vats LK (1988) Studies on Click Beetles (Coleoptera: Elateridae) of Gujarat and Rajasthan, India. *Y. E. S. Quarterly* 5: 47–50.
- Van Dyke EC (1932) Miscellaneous studies in the Elateridae and related families of Coleoptera. *Proceedings of the California Academy of Sciences* 20: 291–465.
- Van Zwaluwenburg RH (1940) New species and new records of elaterid beetles from the Pacific. *Occasional Papers of the Bernice P. Bishop Museum* 16: 91–130.
- Van Zwaluwenburg RH (1959) Some type designations, with notes on Pacific Elateridae (Coleoptera). *Pacific Insects* 1: 347–414.

- Vats LK, Kashyap SL (1992) Four new species of subfamily Hemirrhinae (Coleoptera: Elateridae). *Journal of Entomological Research* 16: 193–200.
- Voet JE (1806) *Catalogus systematicus coleopterorum. Catalogue systématique des coléoptères. Systematische naamlijst van dat geslacht van insecten dat men torren noemt. Tomus I.* Bakhuisen, Haag, [2] + 104 [the last 8 pages incorrectly numbered 67–74] (Latin text) + 114 pp. [French text] + 111 pp. [Dutch text] + 55 pls.
- Walker F (1858) Characters of some apparently undescribed Ceylon insects. *Annals and Magazine of Natural History* 2: 280–286. <https://doi.org/10.1080/00222935808697026>
- Wesmael C (1837) *Monographie des Braconides de Belgique.* *Nouv. Mem. Acad. Sci., Bruxelles* 10: 1–68.
- White A (1846) Insects. In: Richardson J, Gray JE (Eds) *The zoology of the voyage of H.M.S. Erebus & Terror, under the command of Captain Sir James Clark Ross, R.N., F.R.S., during the years 1839 to 1843. By authority of the Lords Commissioners of the Admiralty. Vol. II. Reptiles, fishes, Crustacea, insects, Mollusca.* EW Janson, London, 1–24.
- Wilson JW (1941) Entomological problems in the Everglades. *The Florida Entomologist* 24: 23–26. <https://doi.org/10.2307/3492287>
- Wiltshire EP (1976) Middle East Lepidoptera, XXXII: Diagnosis of some eremic tribes of Noctuidae-Quadriinae, with a discussion of their biological significance. *Journal of the Bombay Natural History Society* 73: 157–165.
- Winkler A (1925) *Catalogus Coleopterorum regionis palaearticae. I. A. Caraboidea, B. Palpicornia, Staphylinoidea, C. Diversicornia.* Pars 5 [pp. 497–624]. Albert Winkler, Wien, vi + [2] + 1698 pp.
- Wolcott GN (1923) “*Insectae Portoricensis*”. A preliminary annotated checklist of the insects of Porto Rico, with descriptions of some new species. *The Journal of the Department of Agriculture of Porto Rico* 7: 5–313.
- Wolcott GN (1936) “*Insectae Borinquensis*”. A revised annotated checklist of the insects of Porto Rico, with descriptions of some new species. *The Journal of the Department of Agriculture of Porto Rico* 20: 1–627.
- Woodworth CW (1913) *Guide to California Insects.* The Law Press, Berkeley, 360 pp. <https://doi.org/10.5962/bhl.title.49919>
- Zapata JL, Sánchez-Ruiz A (2012) Catálogo actualizado de los Elateridos de la Península Ibérica e Islas Baleares (Coleoptera: Elateridae). *Archivos Entomológicos* 6: 115–271.