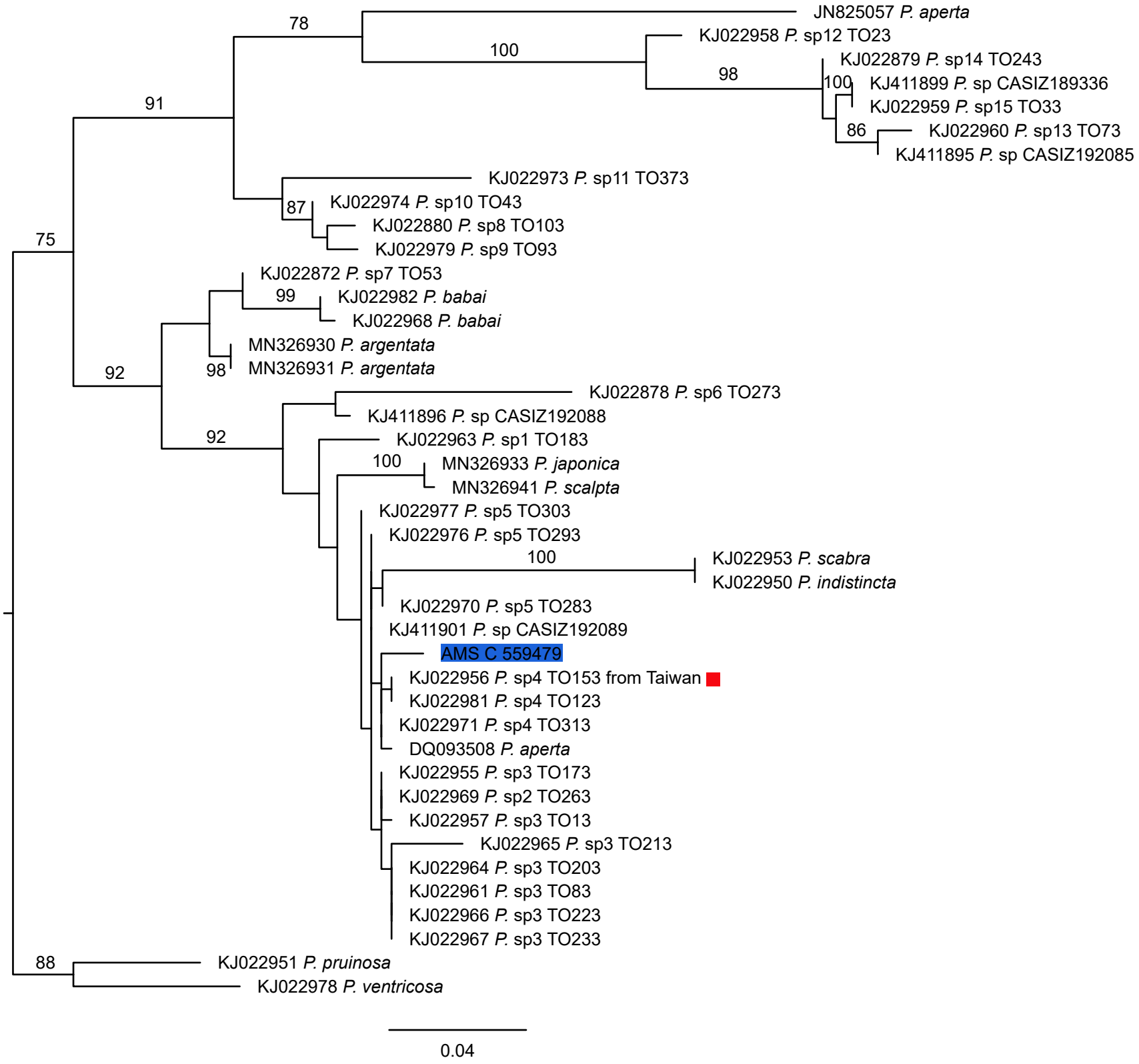
JN825057 P. aperta
KJ022958 P. sp12 TO23
KJ022879 P. sp14 TO243
KJ411899 P. sp CASIZ189336
KJ022959 P. sp15 TO33
KJ022960 P. sp13 TO73
KJ411895 P. sp CASIZ192085
KJ022973 P. sp11 TO373
KJ022974 P. sp10 TO43
KJ022880 P. sp8 TO103
KJ022979 P. sp9 TO93
KJ022872 P. sp7 TO53
KJ022982 P. babai
KJ022968 P. babai
MN326930 P. argentata
MN326931 P. argentata
KJ022878 P. sp6 TO273
KJ411896 P. sp CASIZ192088
KJ022963 P. sp1 TO183
MN326933 P. japonica
MN326941 P. scalpta
KJ022977 P. sp5 TO303
KJ022976 P. sp5 TO293
KJ022953 P. scabra
KJ022950 P. indistincta
KJ022970 P. sp5 TO283
KJ411901 P. sp CASIZ192089
AMS C 559479
KJ022956 P. sp4 TO153 from Taiwan
KJ022981 P. sp4 TO123
KJ022971 P. sp4 TO313
DQ093508 P. aperta
KJ022955 P. sp3 TO173
KJ022969 P. sp2 TO263
KJ022957 P. sp3 TO13
KJ022965 P. sp3 TO213
KJ022964 P. sp3 TO203
KJ022961 P. sp3 TO83
KJ022966 P. sp3 TO223
KJ022967 P. sp3 TO233
KJ022951 P. pruinosa
KJ022978 P. ventricosa
78
100
98
100
86
91
87
75
99
98
92
92
100
100
88
0.04